1961

OWL

John Holt

Dear Janie,
You'll never
know how much fun
I've had these years
with you. I'm walking
and cheerleading and twirling.
Keep up all of your good work
and looks and you'll go places fast.
Be sweet and kind.
Love you lots,
Jeanne

Dear Janie,
You are one of the
good ones. You
deserve all the good
luck the world has
to offer. Good luck.
Love
Sherry

Dear Janie,
You are one of the
sweetest, cutest
girls I know. Here's
hoping you will find
the all of happiness. Love
Diann

Dear Janie,
Hope you'll do well in
school and have a happy
future. Have fun in life
and be sure to be nice
to everyone.
Love,
Sherry Lucille

Dear Janie,
I'm so happy that we
became friends. Hope you
have a great year. Really
I'm truly sorry that we
didn't get to know each
other better. Have a super
year. Be sure to write
me. Have a great year.
Love,
Jeanne

Dear Janie,
I'm so happy that we
became friends. Hope you
have a great year. Really
I'm truly sorry that we
didn't get to know each
other better. Have a super
year. Be sure to write
me. Have a great year.
Love,
Jeanne

Dear Janie,
I'm so happy that we
became friends. Hope you
have a great year. Really
I'm truly sorry that we
didn't get to know each
other better. Have a super
year. Be sure to write
me. Have a great year.
Love,
Jeanne

GEN

Janie
You are a very nice
and sweet girl, that I
will always remember.
Larry Reynolds
Fish 60-61.

Janie you are a very
nice girl and I like you very
much and I hope we can be
band together next year.
Alan [illegible]
F, 8th [illegible]

15¢

Janie
you deserve only
the best in life. I see
next year you'll have
the privilege of being
in Irish, I envy forever
to it. To My little Irish friend
Mr K

4-25-61

Janie you are a
very good student-
the kind teachers
like to have in a class
If you continue to
improve, I think
success is assured
Sincerely,
R a Wallace

GC
976.402
B475OW,
1961

ALLEN COUNTY PUBLIC LIBRARY
3 1833 01856 2022

Janie
My pleasure has
been knowing you
these few years. May
our friendship last.
To a fine student & cheerleader
Coach James Bird

(1960)

Janie,
I surely have enjoyed
being in band with you
this year. You and the
other eight graders have
made the band spirit great
and also kept the band
together. I may not get
to go to Kermit this year
but will you do some thing for
me, wash your clothing like
hanging out the window. No
I don't mean it. I only have
you about it, because I think you
look so cute in boy's clothes.
Best of luck
Larry Allen

We're not large-
We're not small-
Eighth Grade-
Eighth Grade-
Best of all - !!!

Janie,

Well, this has been a great year! If you feel the same as I do I know you do not want to leave dear ole Reagan County Junior High, but as I see it this was only one of the rungs of the ladder we have gone up together & I sincerely hope there are many more!

Janie, remember the fun (oh, what am I saying not fun) we had every Thursday night. I'll never forget science this year & we must never forget Squirrely alias Mickey, alias James L. Golson. He must sing him his favorite song. Believe me when I say there was never a nicer, sweeter, cuter, dumber, meaner, girl born and when I say there's not one I admire or respect any more. Just remember all the wonderful thoughts we've shared and never, ever forget "Thursdays of 1960 61." You probably think I was disgusted a time or two & you just might be right, but I'll grant you this, it could never last very long. Let's always remember 7-0-1 20-0-1 and 4-0-4 and never forget the records the Eighth grade of 1960-61 made which were and always will be the greatest ever!!!

As ever-loving you,

Bee Gee

Janie Holt
Reagan County
Junior High
April 14, 1961
Eighth Grade

THE OWL

Presented by

THE ANNUAL STAFF

1961

REAGAN COUNTY HIGH SCHOOL

BIG LAKE, TEXAS

EDITOR

Dear Staff,

Well, kids, all of our headaches, long hours of hard work, and missing meals, are finally over. Our "1961 OWL" is completed. It was a job well done, and I appreciate the work each of you did. We can always look back through our school memories with pride, thanks to you.

Mrs. Spiller, I would like to say, speaking for the whole staff, you were just great. We could not have done without you. All through the struggle you were right there to help, and you never griped when the going got rough. I can't think of anything more appropriate to say, except just thank you for being such a grand sponsor. Mr. Spiller, your cooperation in taking pictures was surely appreciated.

As assistant editor, Renee, your job was well done. Good luck to you next year (it's a job). This business was taken care of quite well by our manager, Judy Wayne and her assistant, Irene. Thanks, gals. To Nola, Cara Jay and Chere, I'd like to express my special gratitude for those clever artistic ideas. Isn't the Senior section great? Loy and Pat contributed to that. Our boys on the staff this year were outstanding in the field of advertising. The section was so complete and well done, Doug, Eddy, Tommy and Dickie. Almost all of the pictures were taken by our photographers, Eddy and Doug. Boys, you deserve a trophy...(saved that money.) Irene, your dependability was an asset to our staff, also. Diana, wasn't your time spent at the booster club well worth it? That page is nicely done. Judy Gooch and Pat Pryor, you two sat at the typewriter many long hours... thanks a lot. Three of our "fish" put in some long hours of work.... Judy Franklin, Diane Massey and Charity Arms. Here's hoping you continue to work on the staff next year. To the sixth period annual class, all I can say is that we would not have done it without you, as you worked every day to make deadlines. Good work, Kay Shields, Quincy, Jo Anne M., Shirley, and Elaine. Doug, Eddy and Tommy, your time in class was well spent, also. We'd all like to thank Mr. Jacks for his time and effort spent with us, as representative of Newsfoto Publishing Company. Ann C., you surely helped me a lot, too.

Hasn't it been fun, staff? I couldn't have asked for a better group of kids, and I would like to say thanks for electing me to serve as your editor. It's just been swell, and I'll never forget any of you. Remember, ... you only get out of something just what you put in...(each of you put a great deal into this annual.) I sincerely hope you haven't worked for praise and honor, but for the joy and satisfaction of giving to R. C. H. S. the greatest "OWL" yet.

Thanks again and good luck always,

Charlien Gaston

Editor

DEDICATION

"Remember well and bear in mind, a true friend is hard to find; and when you find one that is true, trade not the old one for a new."

We, the Annual Staff, proudly dedicate the "1961 Owl" to C. C. Reed, maintenance personnel.

When he's working in the halls, he smiles and speaks to one and all. In his three years, Reed has contributed much to our school in many ways: Kindness, thoughtfulness, friendliness, love, and advancement to the spirit in making R. C. H. S. a better school.

We admire this outstanding man for his devoted services which truly qualify him for this honor.

An abiding memory will always remain in our hearts, when we recall a very deserving individual, who has been a true friend to all.

ANNUAL STAFF

SEATED: Charleen Gaston, Charity Arms, Judy Franklin, Judy Gooch, Diane Massey, Pat Pryor.
STANDING: Douglas Proffitt, Chere Horton, Cara Jay Nevills, Loyette House, Nola Davis, Pat Miller, Judy Gordon, Quincy Miears, Diana Watkins, Dickie Harris, Renee Kannady, Tommy Lewis, Irene Bruce, Elaine Cates, Kay Shields.
Not Pictured--Eddy Taylor, Jo Anne McCrohan, Shirley Allen.

Not Pictured:
Eddy Taylor, Photographer--
Douglas Proffitt, Assistant Photographer

Nola Davis..... Art Editor
Charleen Gaston..... Editor
Renee Kannady..... Assistant Editor

Judy Gordon..... Business Manager
Irene Bruce.. Assistant Business Manager
Mrs. Spiller..... Sponsor

REAGAN COUNTY HIGH SCHOOL - -

THE SCHOOL OF CHAMPIONS

Our auditorium--designed for giving lectures, concerts, plays, and entertainment of all sorts.

Homemaking Cottage--where the management of a home and its affairs, cooking, sewing, and other arts are taught.

Gym--is the scene of active participation during tournaments, games and sports of various types, and many victories.

Industrial Art Building--where our boys learn mechanical drawing and shop.

One of the few times our halls are still--Saturday morning.

After pep rally the Senior concession stand was surrounded by "do-nut hungry" students.

Our student body in a pep rally.

ADMINISTRATION

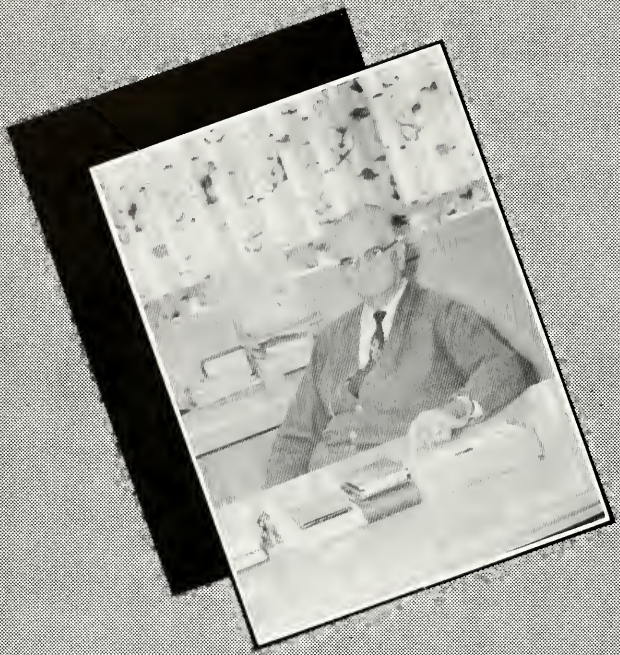

SUPERINTENDENT

Learning is done a little at a time. Remember that time is always spent and can never be hoarded. Therefore use your school time wisely and do not neglect to take advantage of any opportunity to study even if it is only for a few minutes.

Ben Featherston

SCHOOL BOARD

E. T. MILLER

LEE ANDREWS

LACY WAY

CLEON NUNNALLY

BILLY BOYD

JOHN HOLT

SETH STOUT

PRINCIPAL

May you always remember the year 1960-61 at Reagan County High School, and may it stand for the beginning of a wonderful future for you.

Sincerely,

Robert Magruder

FACULTY

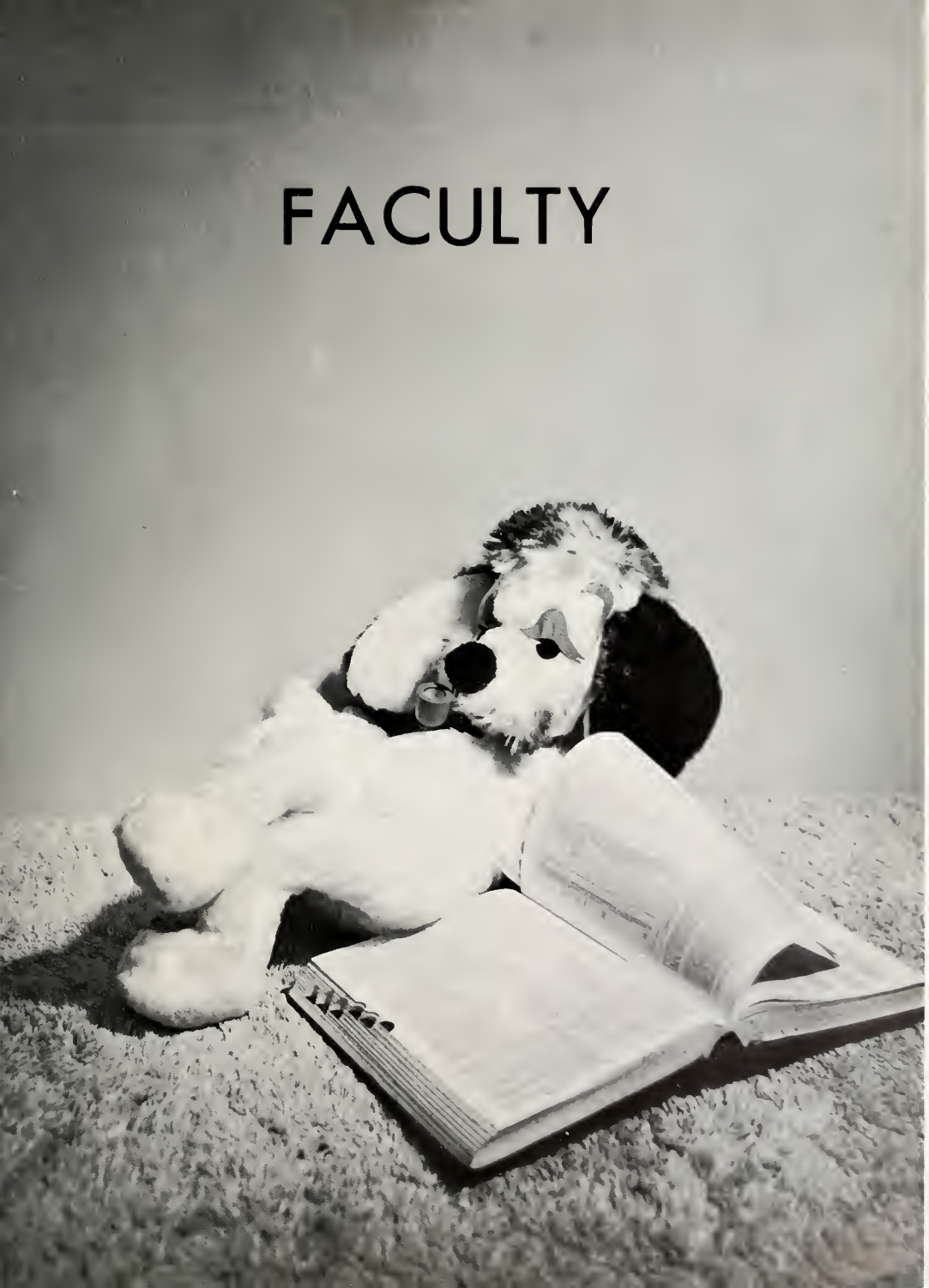

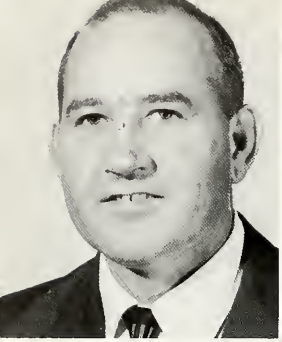

C. B. CAMPBELL
Business
B. B. A.
Hardin-Simmons

BILLY TOM CURRY
Education
Science
B. S.
North Texas State

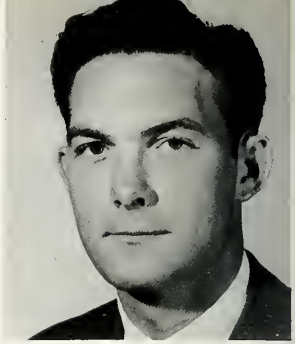

ERMA LEE COLE
English
B. A.
Howard Payne

DRENNON DAVES
Physical Education
B. S.
Hardin-Simmons

JACKYE HAVENHILL
Librarian
B. S.
North Texas State

ROBERT MAGRUDER
Physical Education
History
B. A., M. E.
Southwest State
Southwestern University

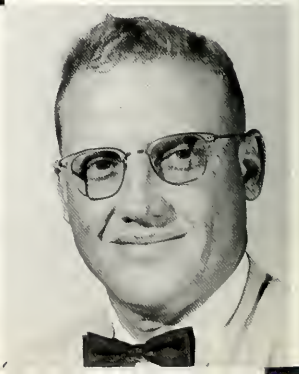

ELLIS M. MILLS
B.A., M.E.
Elem. Education
English
West Texas State
Texas Tech.

TOMMIE MONTFORT
B.A., M.A.
Education
English
Latin
University of Texas
West Texas State

JOALICE POEHLER
B.S.
Homemaking
Texas Women's University

MARGARET SPILLER
B.S.
Business
English
Sul Ross

WALTER SPILLER
B.S.
History
P.E.
Sul Ross

MARY TATUM
B.S.
Girls' Physical Education
Howard Payne College

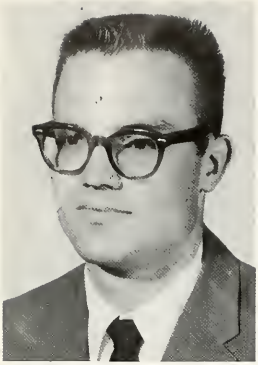

JAMES TUGGLE
B.S.
Music
Education
Abilene Christian

HARROLL WATKINS
B.S.
Science
Howard Payne

J. M. WHEAT
B.S.
Industrial Arts
S.W. Texas State

KEN WILLIAMSON
B.S.
Physical Ed.
Sul Ross

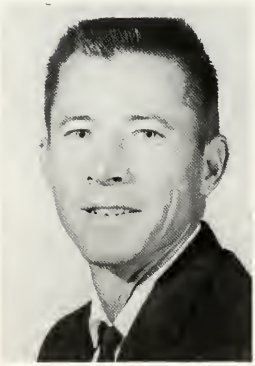

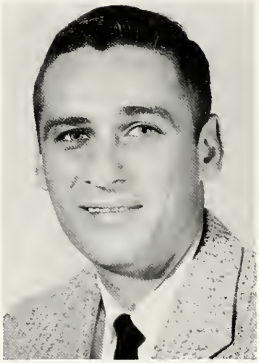

DON HIETT
B.S., M.S.
Physical Ed.
Psychology
North Texas State

TYLENE BRYANT
Tax Collector

BOBBIE ROBBINS
Principal's Secretary

FAYE REECE
Superintendent's Secretary

SENIORS

Head of his class, plus leadership and personality, describes President Dwyane Basham.

Friendliness and assistance pictures Vice-President Bobby Hubbard.

Personality smile and class minutes finds Secretary Judy Dorsey.

Sparkle and Senior class money finds Treasurer Cara Jay Nevills.

A hard working Senior with lots of news fits Reporter Shirley Allen.

Senior Sponsors

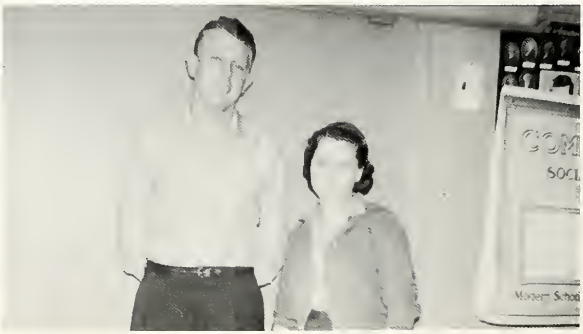

Mr. and Mrs. Walter Spiller

"Our many thanks are extended to these two wonderful people who did so much to help us and made our Senior year complete."

The Seniors

SHIRLEY ALLEN

Pep Club 1-4; F. H. A. 1-4; Class Reporter 4; Choral 1; Annual Staff 4; Interscholastic League Contest 2

DWYANE BASHAM

Football 1-4; Tennis 1-4; Basketball 1-4; Track 1-4; Student Council 1; Class Favorite 2; Best All Around 4; Pres. Sr. Class; Owl's Hoot 4, Sports Editor

TOMMY CHILDRESS

Football 1-4; Tri-Captain 4; F. F. A. 1-3; Class Vice-Pres. 2; Spanish Club 3,4; Treas. 3; Senior Play

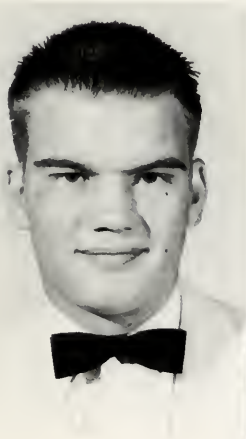

NOLA DAVIS

Transfer Hamlin 2; Band 1-4; Historian 3; Librarian 4; Student Coun. 2-4; Rec. Sec. 4; F. H. A. 1-4; 4th V. Pres. 4; Annual Staff 3,4; Art Ed. 4; Owl's Hoot 3,4; Art Ed. 4; Football Sweetheart 4; Homecoming Nom. 3; Cheerleader 4; Sr. Play; Stage Band 3,4; Del Rio All Star Band 3

LARRY DEARMON

Band 1-4; Pres. 4; Drum Major 3; Stu. Coun. 2-4; Band King 4; Class V. Pres. 2; Math Club 2; Track 3; Senior Play; Pres. Latin Club 4; Stage Band 3,4; Del Rio All-Star Band 3; Tri-City Band 2

JUDY DORSEY

Sr. Sec.; Sr. Play; F. H. A. 1-4; Hist. 1; 5th V. Pres. 2; 1st V. Pres. 3; Pres. 4; Area Pres. 4; Band 1,2; Stg. Band 1,2; Volleyball 1-4; Tri-Capt. 4; Pep Club 3,4; Stu. Coun. 3, 4; Latin Club 4; Spanish Club 3,4; V. Pres. 3; R. C. H. S. Nom. 2; Sr. Fav.

STEVE ELKINS

Senior Play; Football 1-4; Spanish Club 3,4; Vice-President 3; Junior Class Favorite;

CHARLEEN GASTON

Transfer from Marlow, Okla. 3; Owl's Hoot 4; Annual Staff 3,4; Ed. 4; Class Favorite 3; Class Officer 3; Stu. Coun. 4; Cheerleader 4; Band 3,4; F.H.A. 3,4; Senior Play; Sr. Girls Basketball; Spanish Club 3,4; Sec. 3; V. Pres. 4; Stg. Band 3,4; Quill & Scroll; Dist. Ready Writing 3, Typing 3; Annual Queen 4

WAYLAND GOLDEN

Football 3; Senior Play 4

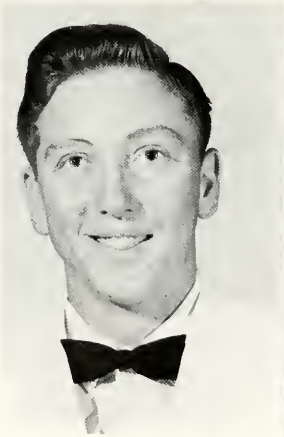

JUDY GORDON

F.H.A. 1-4; Treas. 1, Sec. 3, 2nd Vice-Pres. 4; Student Coun. 4; Corres. Sec. 4; Pep Squad 3,4; Cheerleader 4, Head Cheerleader 4; Pep Squad Sweetheart 3; Annual Staff 4, Bus. Mgr. 4; Owl's Hoot 3, 4; Quill & Scroll 3; Volleyball 1,2; Senior Girls Basketball; Class Sec. 2; Class Treas. 3, Soph. Class Favorite 2; Band 1-4; Treas. 3, Sec. 4, Tri-City All-Star, Stg. Band 3,4; Sr. Play; Homecoming Queen 4; Best All-Around 4.

DICKIE HARRIS

Slide Rule 2; Reg. 2; Stu. Coun. 1-4, Pres. 2,3; Number Sense 1-4, Regional 2,3; Math Club 2, Vice-Pres. 2; One-Act Play 3; Football Mgr. 3; Pres. Spanish Club 3; Most Likely To Succeed 4; Annual Staff 4; Senior Play 4, Science Contest 4

CHERE HORTON

Band 1-4; Annual Staff 3, 4; Artist 4; Owl's Hoot 4, Artist 4; Miss R.C.H.S. 4; F.H.A. 1-4; Spanish Club 3,4; Artist 4; Stage Band 3; Senior Play 4; Senior Girls Basketball; Tri-City All Star Band 2; All Girls TWU Band Festival

LOYETTE HOUSE

Trans. Crane 3; Annual Staff 3, 4; Senior Play; Most Likely to Succeed 4; Band 3, 4; Stg. Band 4; Owl's Hoot 4; F. H. A. 3, 4; F. T. A. 3; Spanish Club 3, 4; National Honor Soc. 4; Quill & Scroll 4; Inter. Scholas. League 4; Senior Basketball 4; All Girls T. W. U. Band Festival 4

BOBBY HUBBARD

Football 1, 2; Track 1-3, Reg. 3; Basketball 3, 4; Student Coun. 2; Class V. Pres. 4; Class Fav. 4; Volleyball Beau 4; Owl's Hoot 4; Senior Play 4; Choral 1; Tennis 2

JAMES KNIGHT

Football 3; Senior Play

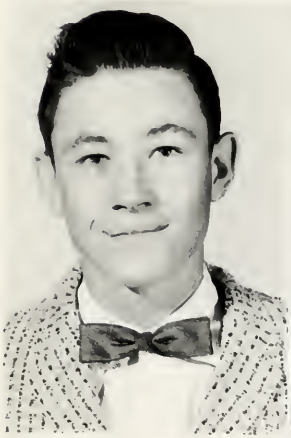

BOBBY LEWIS

Mgr. Football 4; Mgr. Basketball 3, 4; Mgr. Track 3, 4; Mr. R. C. H. S. 4; Senior Play

TOMMY LEWIS

Annual Staff 4; Basketball 3; Science Contest 4; Senior Play; Spanish Club 3, 4; Track 4

JAMES MANN

Football 1-4, Capt. 4; Basketball 1-4; Track 1, 2; Tennis 1-4; Senior Play

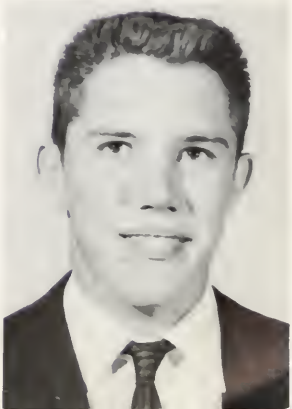

JO ANNE McCROHAN

F. H. A. 1-4; Pep Club 1-4; Choral 1; Science Club 2; Annual Staff 4; Owl's Hoot 4; Quill and Scroll 4; Senior Play

QUINCY MIEARS

Transfer 2; Band 2; Pep Club 2-4; F. H. A. 2, 4; Math Club 2; F. T. A. 2; Owl's Hoot 4; Annual Staff 4; Basketball 2; Senior Play

PAT MILLER

Stu. Coun. 1; F. H. A. 1-4; Class Officer 2; Owl's Hoot 3, 4; Asst. Ed. 3; Ed.-In-Chief 4; Quill & Scroll 3; Band 1-4; Hist. 3; Vice-President 4; Tri-City Band 2; Stage Band 1-4; Senior Play

CARA JAY NEVILLS

Class Favorite 1; Annual Staff Art Editor 4; Band 1-4; F. H. A. 1-4; Owl's Hoot Artist 4; Choral 1; Student Council 3; Homecoming Candidate 2; Class Treas. 4; Band Queen 4; Band Librarian 3, 4; Spanish Club 3, 4; Rep. 4; Band Treas. 2; Stage Band 3, 4; Senior Play; F.H.A. Pianist 3; T. W. U. All Girls Band

TOMMY ORTIZ

Senior Play; Latin Club 4

MARY SANCHEZ

Transfer from Pecos; F. H. A. 1-4; Latin Club 4; Owl's Hoot 4; F. H. A. Sweetheart 4; Pep Club 1-4; Senior Play

EDDY TAYLOR

Band 1, 2; Math Contest 1-4; Literary Events-Int. League 3, 4; Spanish Club 3, 4; Sr. Play; Student Council 4; Annual Staff 4; Math Club 1, 2; Annual Staff Photographer 4; Annual King; Stage Band 2

JO ANN TAYLOR

Band 1, 2; F. T. A. 1, 2; Spanish Club 3; F. H. A. 1-4; Pep Club 3, 4; Reporter 4; Sr. Play; Owl's Hoot 3; Quill and Scroll 3

TOMMY KING

Senior Play

These two baby pictures were misplaced by mistake. They are James Knight and Mary Sanchez.

Singing Seniors!

Really?

Hello there to you too!

Ah! Come on now.

Kinda wet outside isn't it?

?????

Hey, up there!

Hot dogs anybody?

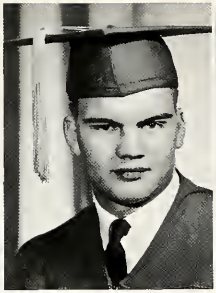

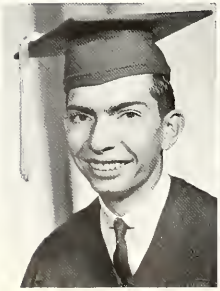

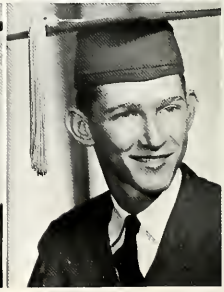

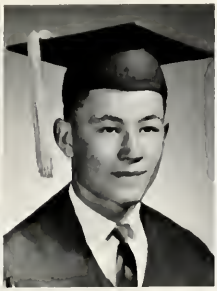

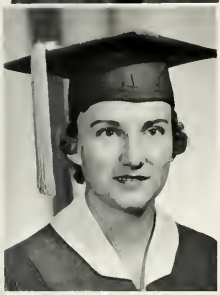

Class flower-- orchid

Class colors-- orchid & white

Class Song--

"Moments to Remember"

(Lyrics by the Senior Class)

Class Motto:

"Seize the Opportunity"

"SENIORS" OR S

Tommy Childress

Tommy Lewis

Judy Gordon

Larry DeArmon

Shirley Allen

Chere Horton

JoAnn Taylor

Bobby Hubbard

Dickie Harris

Pat Miller

Cara Jay Nevills

Eddy Taylor

Wayland Golden

Jo Anne McCroham

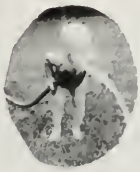

Tommy King

James Mann

Bobby Lewis

Nola Davis

Charleen Gaston

Quincy Miears

Loyette House

Steve Elkins

Dwyane Basham

Judy Dorsey

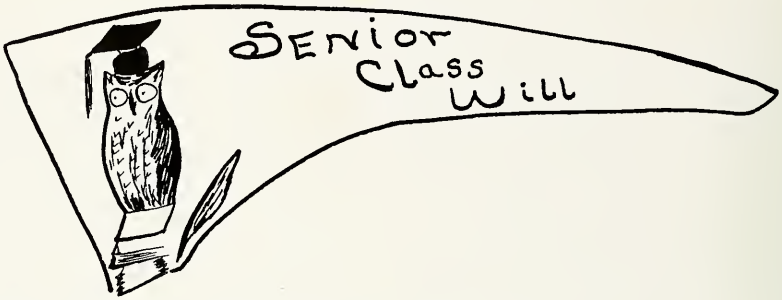

I, Tommy Ortiz will my position in shorthand to any boy, if I get out.

I, Jo Ann Taylor will my many driving miles to school to any unlucky person.

I, Dickie Harris, will the housing of the basketball players to Janice Coates and the presidency of the student Council to anyone unlucky enough to get it.

I, Tommy Lewis, will leave at the earliest possible date and bequest my "short ride" to school to anyone stupid enough to live at Midkiff.

I, Nola Davis, leave all the fun I had making the wrong move, at the wrong time, while cheerleading to Kay Shields.

I, Shirley Allen, leave my ability to miss the bus daily to Barbara Wilde.

I, Quincy Miears, leave to Phyllis Watson my ability to be talking at the wrong time, all the time, any time; I gladly leave my pet peeve--coony.

I, Judy Wayne Gordon, will my success and honor of being head cheerleader, Best-All-Around, and Homecoming Queen to any lucky girl and leave "Our little secret" to Kay Shields in hopes she never tells.

I, Charleen Gaston, will to my good buddy, Ann Chamberlain, all my Senior fun and parties--to Renee Kannady I leave my position as Editor of the Annual.

I, Bobby Hubbard, leave my Algebra II book to anyone dumb enough to take it for 3 years; and my typewriter in Typing II to Mrs. Spiller in hopes she lets it out to greener pastures.

I, Tommy Childress, will my ability to flunk to Jim Parker and to Bruce Colvin my ability to play football.

I, Steve Elkins, will my ability to skip school and work in Barnhart stock pens to Kenny Mann.

I, Wayland Golden, will my ability to pass and to not miss any school to Wayne Knight.

I, James Knight, will my ability to get along with Mr. Curry to Phil Lowder.

I, James Mann, will my ability to get along with Coach Daves to Bud Farr and Kenny Mann.

I, Bobby Lewis, leave my managing job to anyone who has the nerves and patience to take it... my position in R. C. H. S. to Edward Lewis.

I, Chere' Horton, will my ability to play the barking bassoon to Gary Partain in hopes that he will do better, than I, and also my great ability to forget things to Charity Arms.

I, Cara Jay Nevills, will my position in the R. C. H. S. Band to Linda Livingston and my ability to be quiet to Bobbie Boyd in hopes that she will put it into good use.

I, Pat Miller, will my desire to play in the band to my Sax section--Diana, Bee Gee, Shannon, and Bob; my ability to have fun to anyone who is capable of it.

I, Loyette House, leave to Annis Friend my ability to be a good girl in school as well as out of school, all my closings in letters, and my piece of chalk to write Seniors 60-61 on the board every single day -- to Kay Shields my old Bass Clarinet, provided she wants to give it another try.

I, Dwyane Basham, will a cigarette machine to the girl's restroom and all my good times to Kenny and Bud.

I, Larry DeArmon, under sound mind and stable body do here by will my musical ability to Jimmy Partain, because he needs it badly.

I, Judy Faye Dorsey, will my success in Area F. H. A. to Janice Coates; my deepest thanks to Annis Friend; and my wonderful years in volleyball to the "four freshmen."

I, Jo Anne McCrohan, will my double joints to Barbara Wilde in hopes she won't get too big to use them.

I, Eddy Taylor, leave my ability to get along with R. C. H. S. teachers to Bobby Beavers, and my ability to go to school for half a day to anyone who can swing it.

I, Mary Sanchez, will my F. H. A. Sweetheart honor to any lucky girl.

JUNIORS

Finn Watkins, the President, does a good job in handling class affairs.

Gary Miller proved to be a fine Vice-president this year.

Carolyn Wilburn, the secretary, is well-known for her neatness and accuracy.

Caught in the act of taking the absence slip is our Treasurer, Alfred Wilburn.

Many long hours were spent in getting this picture of this pretty reporter, Kay Shields.

Mr. "Work-hard" Mike Wheat

Mr. "Hard work" Harroll Watkins

"Our Sponsors"

Elaine Cates

Irene Bruce

Ann Chamberlain

Janice Coates

Wayne Davis

Eddie Dorsey

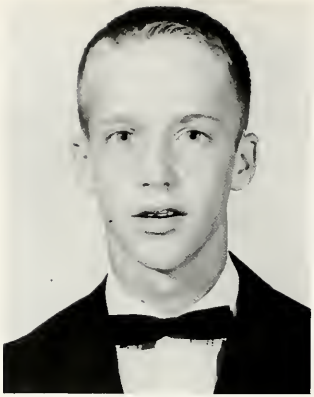

Bud Farr

Carolyn Ellison

Annis Friend

Harold Gardner

Douglas Glidewell

Sue Harris

Edward Lewis

Renee Kannady

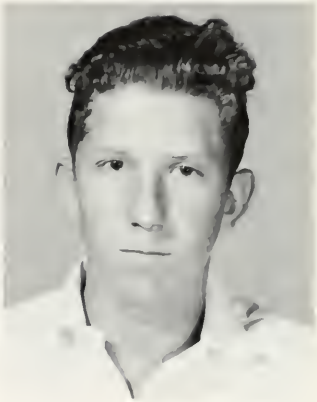

James Luxton

Marilyn McReavy

Linda Magnor

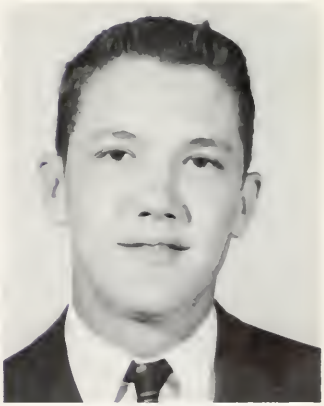

Kenny Mann

Gary Miller

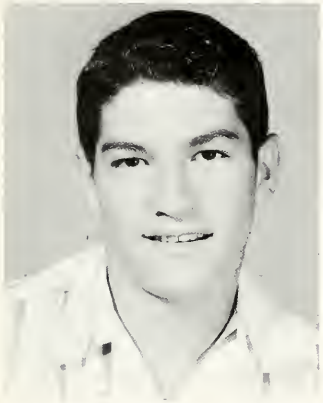

W. D. Martin

James Newsome

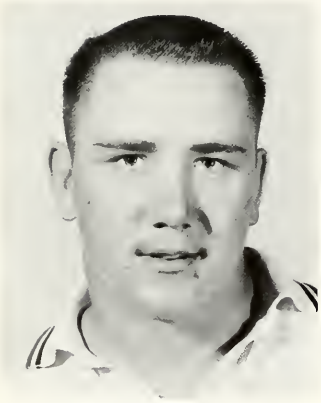

James Parker

Jimmie Partain

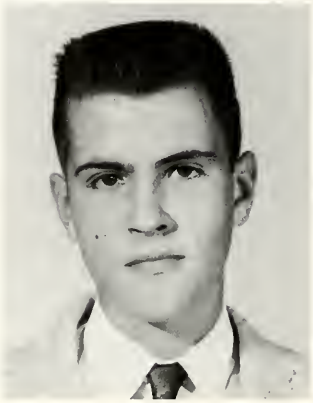

Adon Pena

Pat Pryor

Kay Shields

Ann Puckett

Janie Plumlee

Rata Jo Teele

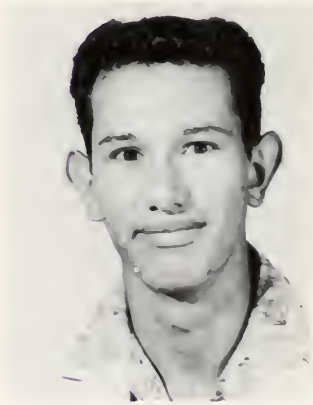

Eddie Urquidez

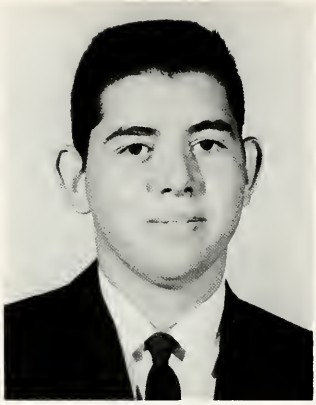

Finn Watkins

Diana Watkins

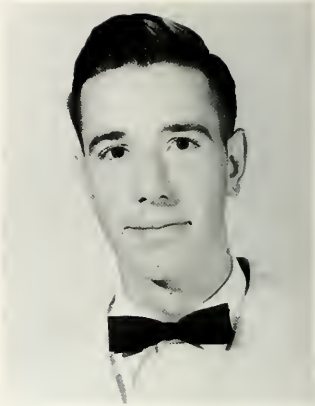

Alfred Wilburn

Carolyn Wilburn

Jack Wright

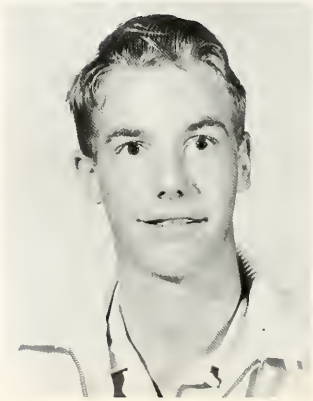

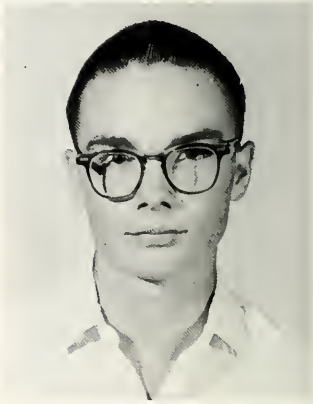

Kenneth Wright

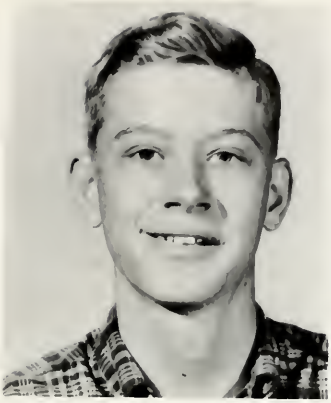

Ricky Jones

Joe Aquero

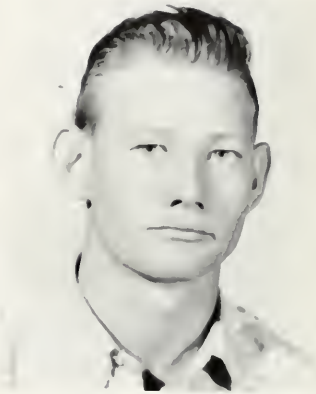

Wayne Knight

Fredie Loftin

Linda Merrifield

James Simpson

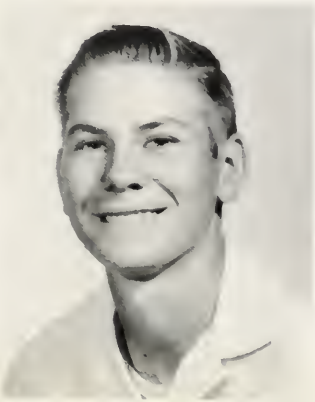

Wade Young

NATIONAL HONOR SOCIETY

SENIORS

Judy Dorsey

Charleen Gaston

Richard Harris

Quincy Miears

SOPHOMORES (Honorary Members)

Judy Joyner

Linda Livingston

John Werst

Dorthea Wright

JUNIORS

Irene Bruce

Elaine Cates

Bud Farr

Harold Gardner

Renee Kannady

Gary Miller

Marilyn McReavy

Ann Puckett

Finn Watkins

Alfred Wilburn

Carolyn Wilburn

SOPHOMORES

Mike Holmes, the president, does a good job at everything.

Phil Lowder, vice president, takes a minute to pose for the camera.

Linda Livingston, secretary, takes time from her work to pose for the camera.

True and honest is the treasurer, Carolyn Howard.

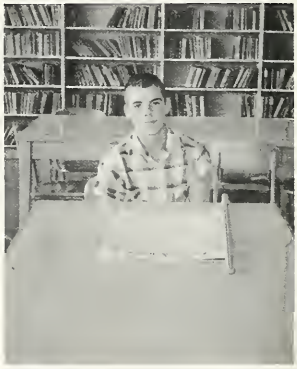

Bert Colvin reports all the news of the class.

Mr. Curry is their favorite and sponsor.

The other favorite and sponsor is Mrs. Cole

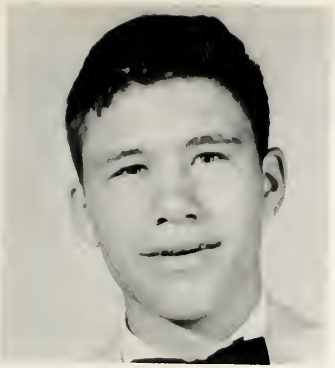

Roy Adams

Mary Ann Armstrong

Bill Ashcraft

Judy Askew

Donna Bailey

Bobby Beavers

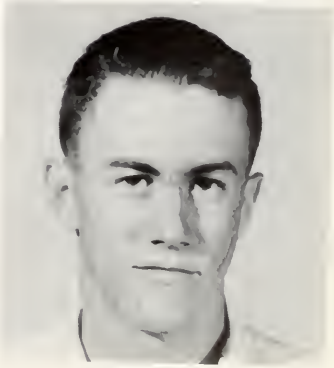

Ronnie Bingham

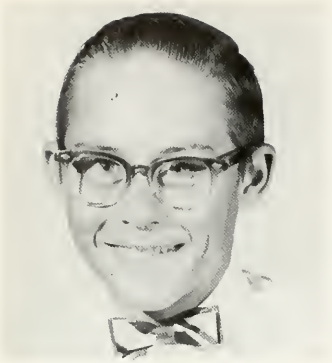

Loyd Blake

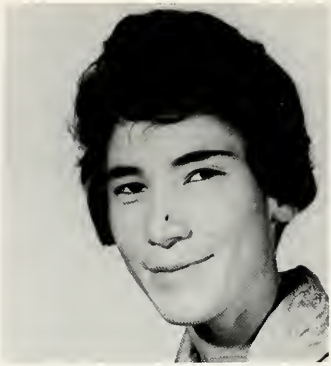

Deana Bost

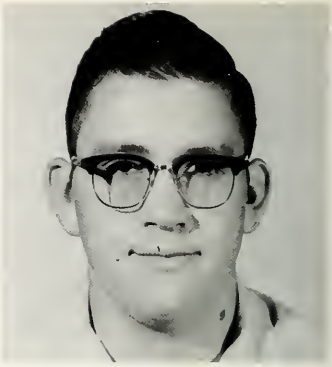

A. B. Brannon

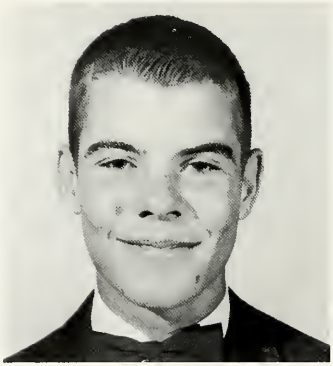

Bert Colvin

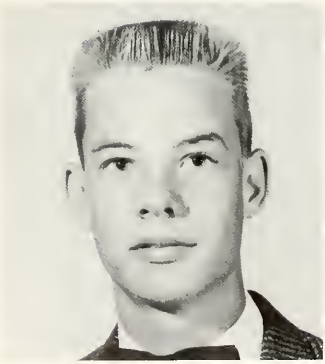

Bruce Colvin

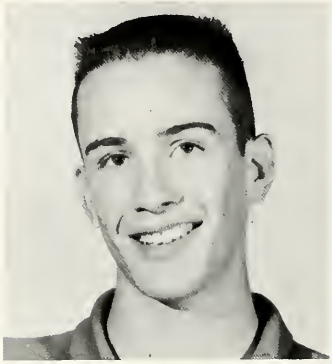

Mike Connor

Frankie Culp

Paul Davis

Sandy Easter

Judy Gooch

Dickie Gordon

Judy Green

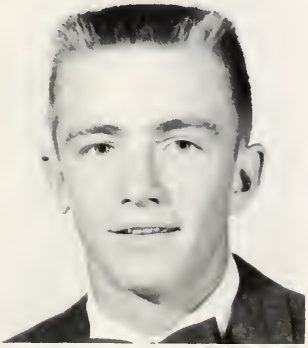

Mike Holmes

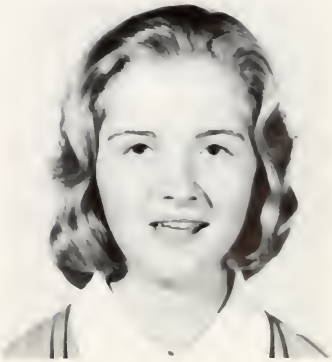

Carolyn Howard

Vickie Hurst

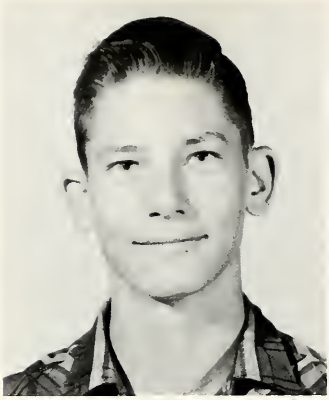

Minuard Jordon

Judy Joyner

Wanda Knight

Prudencio Lara

Terry Ledlow

Hazel Lewis

Linda Livingston

Dan Loftin

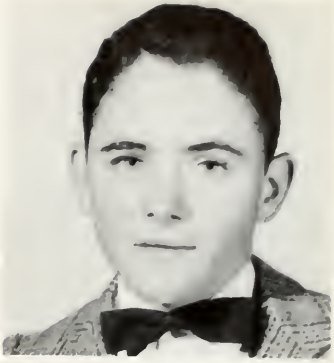

Phil Lowder

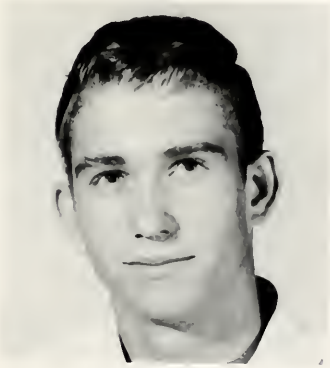

George Newman

Carolyn Ortega

Virginia Parker

Mayland Pattillo

Douglas Proffitt

Bill Pryor

Johnny Ratliff

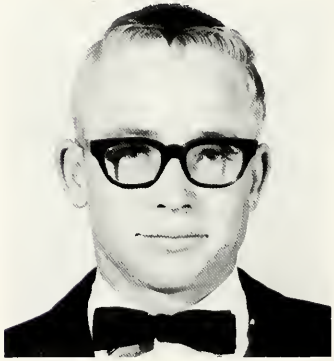

Bill Shields

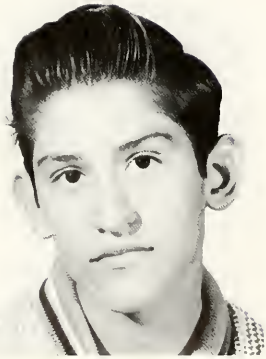

Emilio Sanchez

Shirley Smith

Linda Starnes

Bobby Story

Carolyn Taylor

Herlinda Urquidez

Phyllis Watson

John Werst

Barbara Wilde

Linda Winn

Dorthea Wright

Jerry Aly

Jean Balkum

Rosa Burns

Waynette Dolan

Tommy Franklin

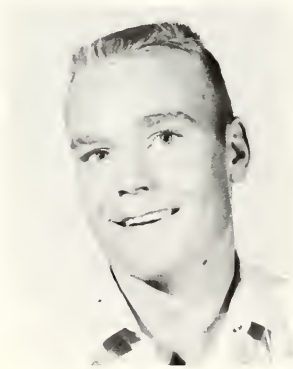

Billy Moore

Raymond Shattuck

Marie Simpson

FRESHMEN

Leader of his class, cheerfulness, and personality best suits President, Billy DeArmon.

Friendliness, humor, and ready to help fits Vice-President Bill Farr.

Coming through the door are friendly companions Diane Massey, Secretary, and Nantippe Taylor, Parliamentarian.

This sleepy-looking girl is really our bright-eyed Reporter, Sandy Havenhill.

This "Fish", Gary Partain is entrusted with his class' funds.

Mrs. Tommie Montfort and Mrs. Mary Tatum

"It is hard to express our many thanks to our sponsors for their great help with our Freshman class."

THE FISH

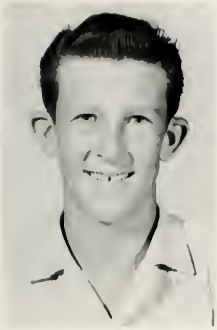

H. O. Aikin

Cecil Andrews

Charity Arms

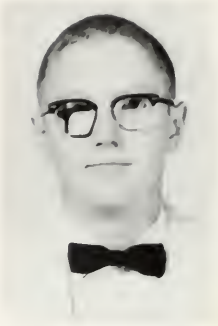

David Atwood

Billy Bolen

Philip Bailey

Pamela Back

Glenn

Bobbie Boyd

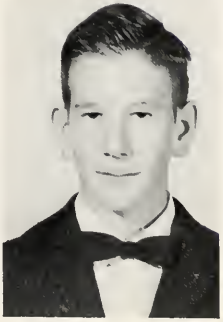

Glen Cauble

Terry Corbell

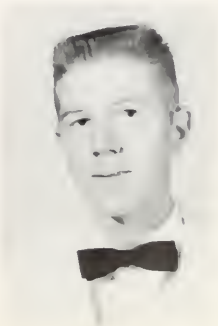

Billy DeArmon

Rita Ann Denton

Theresa Dowell

James Dupree

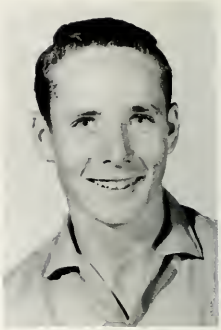

Junior Dupree

Mike Elkins

Linda Ellison

Bill Farr

Janice Foster

Judy Franklin

Mary Gerdes

Frances Glidewell

Dennis Hambrick

Sandy Havenhill

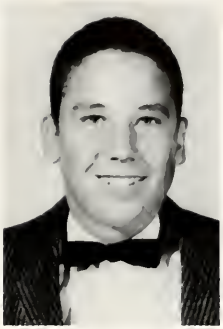

Brownie Hayes

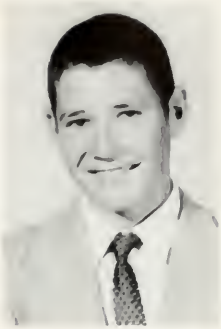

Marion Heflin

Eva Jo Hicks

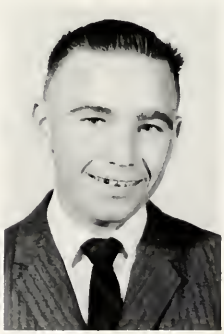

John Hensley

Barbara Hendrix

Elvin House

Frances Johnson

Jeneva Joyner

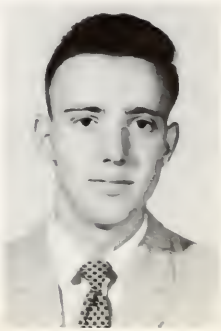

Carl Ledlow, Jr.

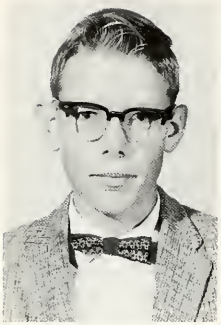

Boniel Low

Diane Massey

Richard Miles

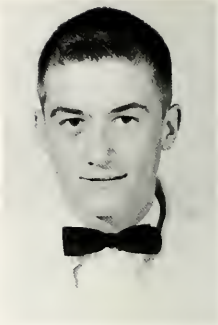

Charles Millwee

Shirley Moomey

Jimmy Munn

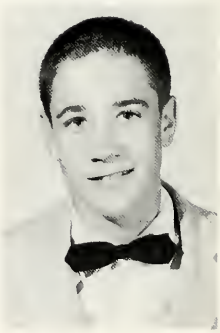

Monte Nevills

Carman Ortega

Richard Ortiz

Cheryl Parker

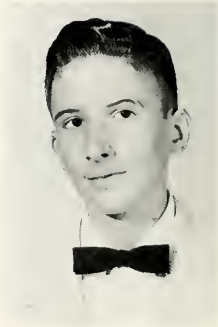

Gary Partain

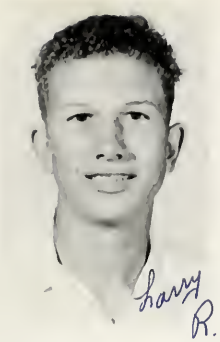

Larry Reynolds

Judy Sandel

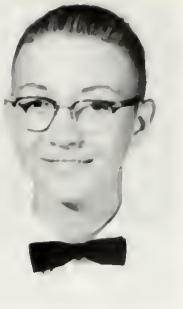

Jimmy Scott

James Stautzenberger

Carolyn Storey

Nantippe Taylor

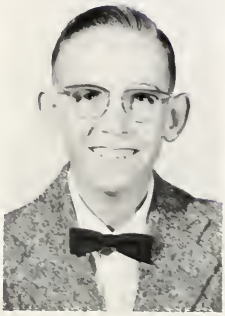

David Truitt

Reba Bingham

Friend or Foe???

Cute Couple

MONSTROCITY!!

Where did the hand come from???

Devil or Angel??

Studious Looking Group

EEK'!!!.

Diane and Somebody behind a headscarf

This is one day we'll never forget!!!!!!!

Here's Hollywood

FAVORITES

MISS R.C.H.S.

Chere Horton

Compliments of Henry Lamb Humble Station #2

MR. R.C.H.S.

Bobby Lewis

Compliments of TURNER BROS. OIL

BEST ALL-AROUND

Judy Gordon

Compliments of DR. C. S. NUNNALLY

BEST ALL-AROUND

Dwyane Basham

Compliments of DR. J. L. WRIGHT

MOST LIKELY TO SUCCEED

Loyette House

LOFTIN'S FIRESTONE STORE & GIFT SHOP

MOST LIKELY TO SUCCEED

Richard Harris

Compliments of MAC'S GROCERY

HOMECOMING QUEEN

Judy Gordon

Compliments of BIG LAKE PLUMBING

FOOTBALL SWEETHEART

Nola Davis

Compliments of the BOOSTER CLUB

BASKETBALL SWEETHEART

Renee Kannady

Compliments of the VILLAGE CAFE

VOLLEYBALL BEAU

Bobby Hubbard

Compliments of the BIG LAKE MOTEL

F.H.A. SWEETHEART AND BEAU

Mary Sanchez - Finn Watkins

Compliments of Mr. and Mrs. FRED POEHLER

PEP CLUB SWEETHEART AND BEAU

Kay and Bill Shields

Compliments of Mr. and Mrs. D. D. POYNOR

BAND QUEEN AND KING

Cara Jay Nevills and Larry DeArmon

Compliments of the BAND PARENTS

ANNUAL QUEEN AND KING

Charleen Gaston and Eddy Taylor

Compliments of DR. M. A. LEMMONS

SENIOR FAVORITES

Judy Dorsey--Bobby Hubbard

Compliments of the SENIOR SPONSORS

JUNIOR FAVORITES

Ann Puckett and Wayne Davis

GEORGE PETERS--Borden's Distributor

SOPHOMORE FAVORITES

Carolyn Howard--George Newman

Compliments of MRS. IRENE ESTES

FRESHMEN FAVORITES

Linda Ellison and Mike Elkins

Compliments of the STEAK HOUSE

FACULTY

GLADLY WOULD HE LEARN

AND GLADLY TEACH

SPORTS

FOOTBALL

FIRST ROW: Wayne Davis, Tommy Franklin, Kenny Mann, Harold Gardner, Edward Lewis, Bobby Beavers.

SECOND ROW: Jerry Aly, Jimmy Munn, Mike Conners, Tommy Childress, Bill Shields, Eddie Dorsey, Mike Holmes, Joe Aguero.

THIRD ROW: John Werst, Bert Colvin, Bud Farr, Bruce Colvin, Marion Heflin, Bill Farr, Charles Milwee, W. D. Martin, Jim Parker.

COACHES

Ken Williamson, Assistant Coach
Drennon Daves, Head Coach

TRI-CAPTAINS

Tommy Childress, Dwyane Basham and James Mann, all Seniors, led the Owls this year.

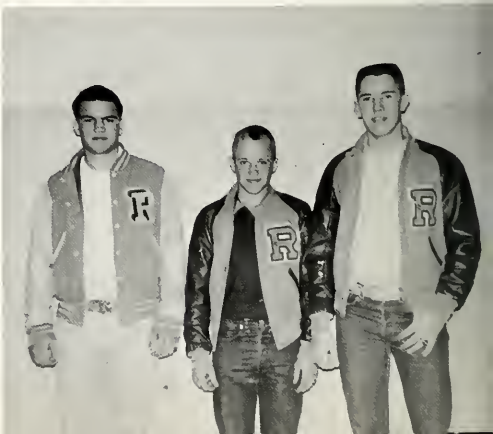

MARION HEFLIN
Quarterback

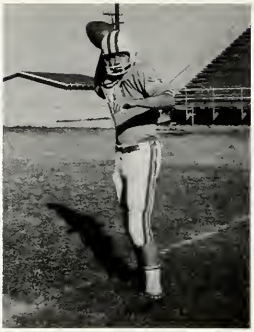

MIKE HOLMES
Quarterback

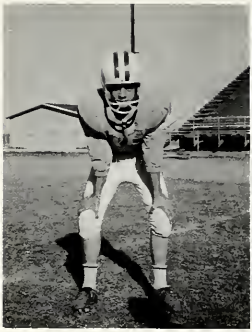

BRUCE COLVIN
Back

BILL FARR
Back

JOE AGUERO
Half

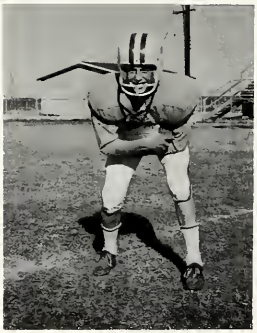

BUD FARR
Back

BERT COLVIN
Half

JOHN WERST
Guard

TOMMY FRANKLIN
Back

MIKE CONNOR
Back

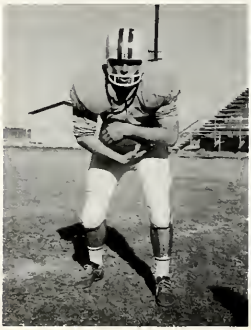

CHARLES MILLWEE
Back

EDWARD LEWIS
End

GARY MILLER
Back

JIM PARKER
Center

W. D. MARTIN
Guard

BILL SHIELDS
Guard

WAYNE DAVIS
Guard

TOMMY CHILDRESS
Tackle
Tri-Captain

EDDIE DORSEY
Tackle

KENNY MANN
Tackle

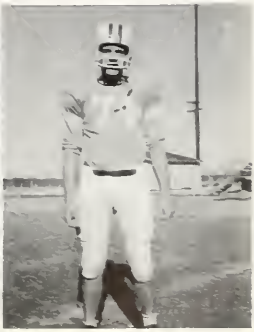

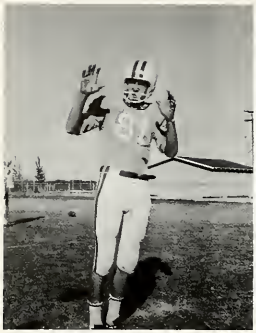

BOBBY BEAVERS
End

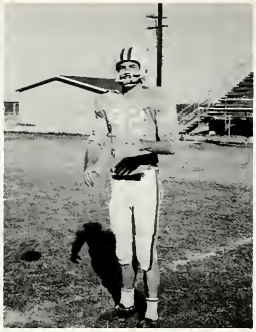

HAROLD GARDNER
End

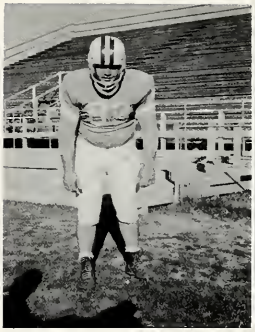

JIMMY MUNN
Tackle

JERRY ALY
End

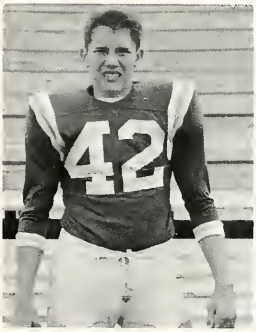

JAMES MANN
Quarterback
Tri-Captain

DWYANE BASHMAN
Guard
Tri-Captain

BOBBY LEWIS
Manager

JOHNNY RATLIFF
Manager

1960 FOOTBALL SWEETHEART

THE OFFICIAL KISS

RIRST ROW: Coach Williamson, Edward Lewis, Finn Watkins, Bobby Hubbard, Roy Adams, Kenny Mann, James Mann.
SECOND ROW: Mike Holmes, Wayne Davis, Harold Gardner, Dwyane Basham, Alfred Wilburn.

BOYS' BASKETBALL "DISTRICT CHAMPIONS"

Walter Spiller
"B" TEAM COACH

Bobby Lewis, Mgr.

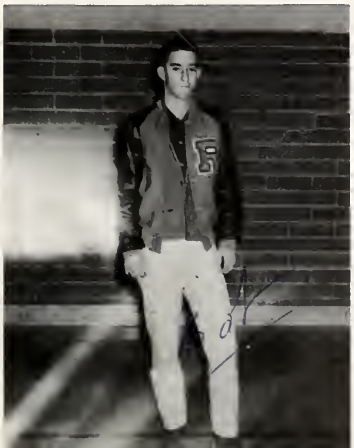

Ken Williamson
"A" TEAM COACH

James Mann

Bobby Hubbard

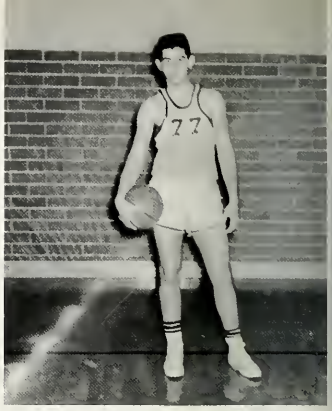

Finn Watkins

Dwyane Basham

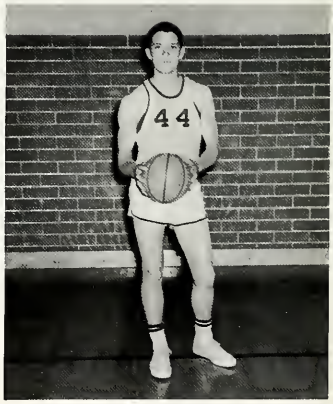

Kenny Mann

Mike Holmes

Wayne Davis

Harold Gardner

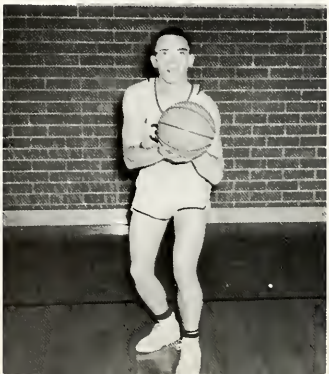

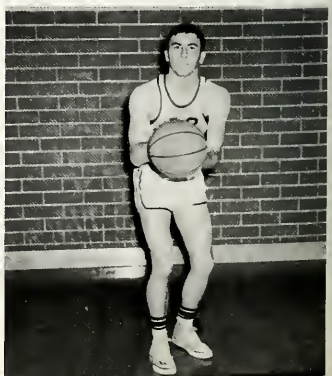

Roy Adams

Edward Lewis

Alfred Wilburn

"B" TEAM

You're mashing her roses Bobby!

Dickie escorts Sweetheart Renee off the court.

GIRLS' TENNIS

BOYS' TENNIS

TRACK

GOLF

LEFT TO RIGHT: Carolyn Howard, Diane Massey, Linda Livingston, Diana Watkins, Irene Bruce, Judy Franklin, Marilyn McReavy, Ann Puckett, Judy Dorsey, Carolyn Wilburn, Judy Gooch, Renee Kannady, Francis Johnson, Eva Jo Hicks, Elaine Cates, Ann Chamberlain. BACK ROW: Theresa Dowell, Manager and Mrs. Mary Tatum, Coach

VOLLEYBALL

Coach:
Mrs. Mary Tatum

Captains:
Carolyn Wilburn
Ann Puckett
Judy Dorsey

Manager:
Theresa Dowell

IRENE BRUCE
Spike
Junior

FRANCES JOHNSON
Spike
Freshman

DIANA WATKINS
Set-Up
Junior

ELAINE CATES
Set-Up
Junior

ELAINE CATES
Statiscian

JUDY GOOCH
Spike
Sophomore

DIANE MASSEY
Set-Up
Freshman

JUDY FRANKLIN
Spike
Freshman

EVA JO HICKS
Set-Up
Freshman

JUDY DORSEY
Set-Up
Senior

ANN CHAMBERLAIN
Set-Up
Junior

RENEE KANNADY
Spike
Junior

ANN PUCKETT
Spike
Junior

CAROLYN WILBURN
Spike
Junior

CAROLYN HOWARD
Set-Up
Sophomore

MARILYN McREAVY
Spike
Junior

LINDA LIVINGSTON
Set-Up
Sophomore

SPORTS
RCHS

ACTIVITIES

R.C.H.S. BAND

FLUTES

Janice Coates
Irene Bruce
*Charleen Gaston
Annie Friend
Esther Wright
Margaret Friend
Rora Colvin

B^b CLARINETS

*Nola Davis
*Cara Jay Nevills
Virginia Parker
Rata Jo Teele
Carolyn Howard
Sandy Havenhill
Sheren Whitley
Betty Poage
Janie Holt
Ann Denton
Cherry Davis
Jerry Hicks

ALTO CLARINETS

Eva Jo Hicks
Nantippe Taylor
Charity Arms

BASSOON

*Chere Horton
Gary Partain

ALTO SAXOPHONES

*Pat Miller
Diana Watkins
Bob Daugherty
Bee Gee McBride
Shannon Darling

TENOR SAXOPHONES

Ann Puckett
Judy Green

Janice crowns King Larry.

R.C.H.S. BAND

King Larry and Queen Cara.

CORNETS

*Larry DeArmon
Mary Ann Armstrong
Billy DeArmon
Chuck Goin
Pam Back
Terry Williams

HORNS

Marilyn McReavy
Ronnie Truitt

BASS CLARINETS

*Loyette House
Bobbie Boyd

BARITONE SAXOPHONE

Ann Chamberlain

DIRECTOR
James Tuggle

BARITONES

George Newman
Mackey Watkins

TROMBONES

Renee Kannady
Jim Scott
Terry Corbell
Glenn Cauble

PERCUSSION

Waynette Dolan
*Judy Gordon
Pat Pryor
Judy Gooch
Ann Story
Judy Askew
Darrell Matthews

*SENIORS

REAGAN COUNTY HIGH SCHOOL BAND

Led on the field by Drum Major, Miss Janice Coates

MAJORETTES

Annis Friend, Head Majorette, Ann Chamberlain, Linda Livingston, Ann Pucket

Mr. Tuggle, our director always has a cheery smile.

The "All girls plus one" Officers

PEP CLUB

FIRST ROW: Diana Watkins, Charleen Gaston, Judy Gordon, Nola Davis, Kay Shields, Irene Bruce.
SECOND ROW: Quincy Miears, Judy Dorsey, Shirley Allen, Bill Shields, Jo Anne McCrohan, Jo Ann Taylor.
THIRD ROW: Janie Plumlee, Carolyn Ellison, Linda Magnor, Sue Harris, Elaine Cates.
FOURTH ROW: Carolyn Taylor, Linda Winn, Carolyn Ortega, Fredie Sue Loftin, Deanna Bost, Judy Joyner.
FIFTH ROW: Frances Glidewell, Jeneva Joyner, Diane Massey, Judy Franklin, Frances Johnson, Theresa Dowell
SIXTH ROW: Mrs. Spiller, Donna Bailey, Carmen Ortega, Hazel Lewis, Linda Ellison, Mrs. Tatum.

OFFICERS

Judy Dorsey . . . . . President
Jo Anne McCrohan . . . . . Secretary
Carolyn Ellison . . . . . Vice President
Jo Ann Taylor . . . . . Reporter
Janie Plumlee . . . . . Treasurer

SPONSORS

Our many thanks to Mrs. Tatum and Mrs. Spiller, who have been a great help as well as a lot of fun.

Charleen "Sr."

Head Cheerleader
Judy Wayne "Sr."

Nola "Sr."

CHEERLEADERS

Kay "Jr."

Irene "Jr."

Diana "Jr."

FRONT ROW: Theresa Dowell, Judy Joyner, Sandy Havenhill, Charleen Gaston, Renee Kannady, Nola Davis, Irene Bruce, Judy Gordon, Judy Gooch, Judy Dorsey, Janice Coates, Judy Green.

BACK ROW: Douglas Proffitt, Bud Farr, Charles Milwee, Elvin House, Eddy Taylor, Jimmy Partain, James Stauzenburger, Dickie Harris, Alfred Wilburn, John Werst. ---- The photographer caught these Student Council members posing outside in the snow.

STUDENT COUNCIL

OFFICERS

Dickie Harris	President	Judy Gordon	Corres. Secretary
Janice Coates	Treasurer	Bud Farr	Vice President
Nola Davis	Recording Secretary	Mrs. Havenhill	Sponsor

OWL'S HOOT

EDITOR-IN-CHIEF
Pat Miller

ASSISTANT EDITOR
Irene Bruce

ART EDITORS
Cara Jay Nevills
Chere Horton
Nola Davis

REPORTERS
Charleen Gaston
Judy Wayne Gordon
Kay Shields
Mary Sanchez
Renee Kannady
Loy House
Jo Anne McCrohan
Quincy Miears

SPORTS EDITORS
Dwyane Basham
Bobby Hubbard

SPONSOR
Mrs. Margaret Spiller

OFFICERS

The Editor and the Sponsor gave these poor officers a hard time but they did a good job in turning out a paper each week.

FIRST ROW: Charleen Gaston, Virginia Parker, Judy Joyner, Rata Jo Teele, Diana Watkins, Judy Green, Nantippe, Taylor, Linda Livingston, Frances Glidewell, Judy Franklin.

SECOND ROW: Irene Bruce, Judy Dorsey, Nola Davis, Loyette House, Janice Coates, Diane Massey, Sandy Havenhill, Ann Puckett, Judy Gooch.

THIRD ROW: Shirley Allen, Jo Anne McCrohan, Pam Back, Theresa Dowell, Bobbie Boyd, Annis Friend, Sue Harris, Pat Miller, Janie Plumlee, Chere Horton, Jo Ann Taylor, Frances Johnson, Cara Jay Nevills, Charity Arms, Barbara Hendrix, Judy Sandel, Judy Gordon, Hazel Lewis.

F.H.A.

OFFICERS

Janice Coates . . . . . 3rd Vice President
Nola Davis . . . . . 4th Vice President
Loyette House . . . . . Pianist
Judy Gooch . . . . . 5th Vice President
Diane Massey . . . . . Treasurer
Sandy Havenhill . . . . . Historian
Irene Bruce . . . . . Secretary
Judy Dorsey . . . . . President
Judy Gordon . . . . . 2nd Vice President
Diana Watkins . . . . . Parliamentarian
Ann Puckett . . . . . 1st Vice President
Mrs. Poehler . . . . . Sponsor

HOMECOMING

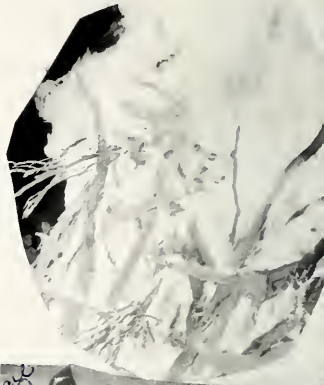

FOOTBALL BANQUET

MAINTENANCE MEN

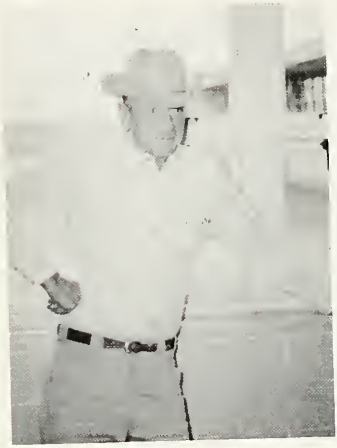

Joe Freeman

Freddie Poehler

C. C. Reed

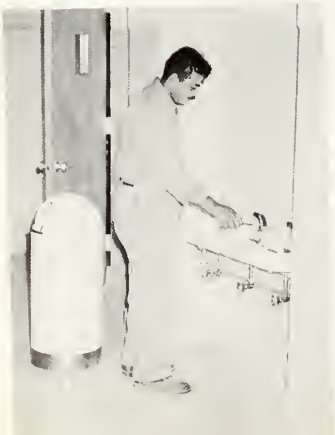

Felix Puentes

G. C. McDermitt

SNAPSHOTS

SPANISH CLUB

LATIN CLUB

Fish Day

Working hard???

Look at 'm eat

Ooo la la

See something Steve?

You talk,

I type...

Who's mad?

Me heep Big Chief

Our S. C. Pres.

Going to Hollywood

What a smile

Three Musketeers

Well, Boys!!!!

Ooooops.....

Now lets see girls!

Hurry, it's warm in back!!!!

Make way for the Owls!

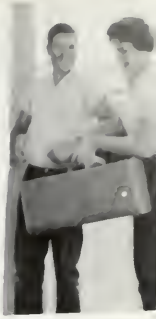

Take my horn!

How about this one?

Get down! Fish!

Annual staff hard at work!

The great lineup!

Get off that desk!

BLUE AND GOLD

Tuggle's band at the game

Reed's Pep Talk

Hurry, Jody!

Drink, Eat, Be Merry,
Tonight we march!!

In case you can't tell, these three charming coaches are washing and drying dishes!!!! Mr. Tuggle, are you helping??

Six weeks test in band!

I mean Get after them boys!

Yeah, we're from Hollywood

Monkey Nevills-

Are you sick, Bobby?

Muscle-man

Pose, Judy

I lost a contact!

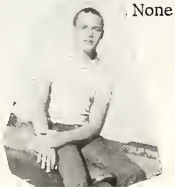

None other than Dan!

Billy

Loudmouth

Tippy

The IMPOSSIBLE!!!

Mob Rule---

Go away, please

Wow!!

Off to school

Grrrrr

A Pair

Kerrville!!!

Sweet Nothings

Let's eat--

Cool Chicks

The Old Team

Ah, heck---

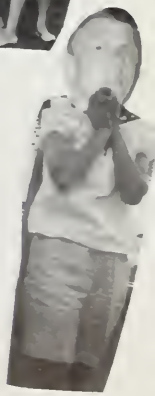

PLEASE!!

R
SPIRIT
R E A G A N
JUDY
KAY

Football
Bonfires
Band
Cheerleaders
Pep Rallies
Coaches

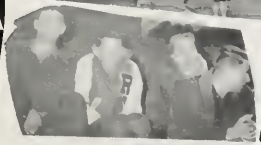

JUNIOR HIGH

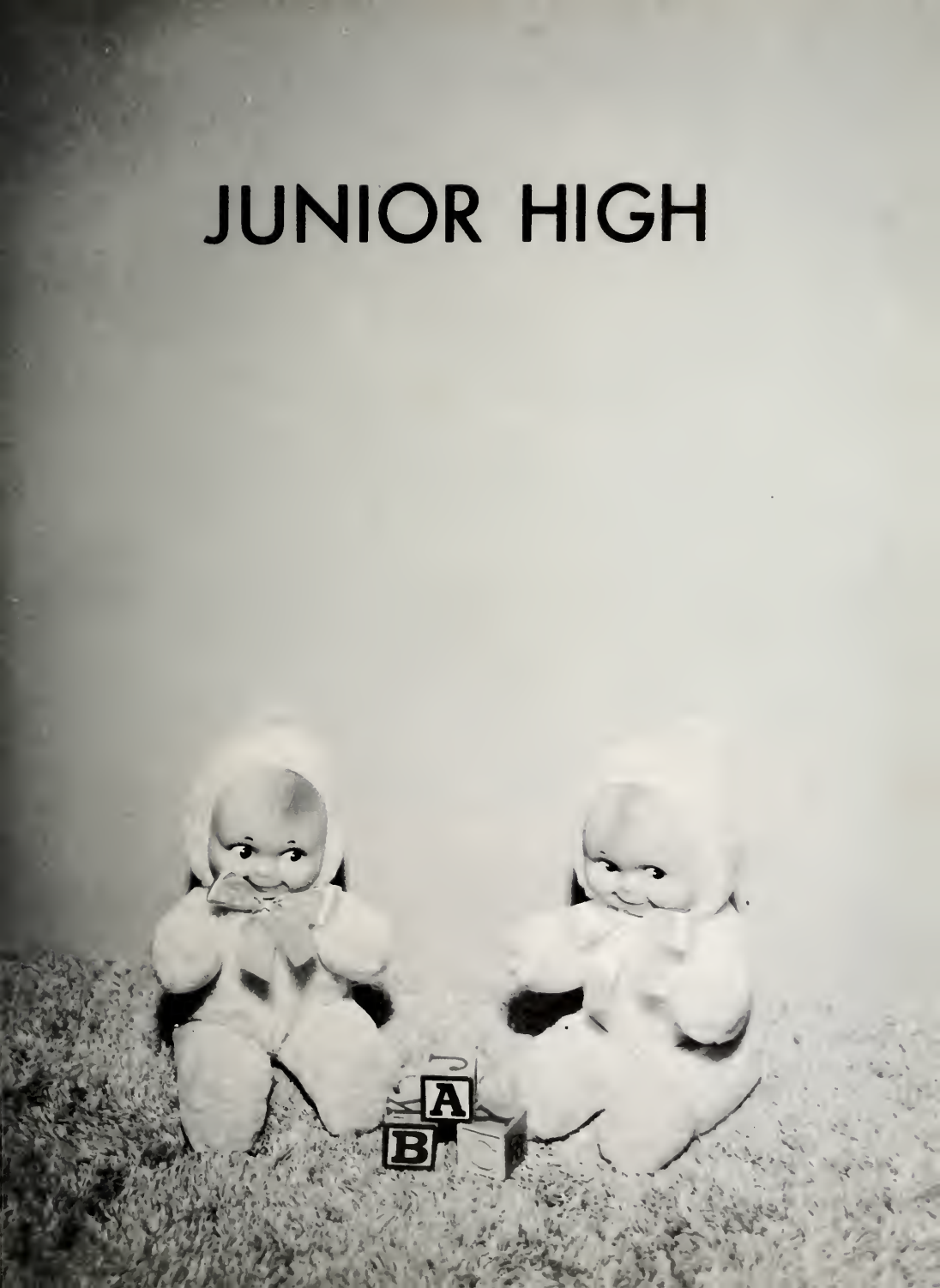

PRINCIPAL

Do you show by your attitude and enthusiasm that you are proud of Reagan County Junior High School? Your school spirit depends on you. Take part and be a part of all its activities. School spirit and a worthy school record will make life abound in joy and usefulness.

Frank Horton

AZALEE ASHCRAFT

Language Arts
B. S., M. Ed.
Sul Ross

JAMES BIRD

Coach
Social Studies
Physical Education
B. S., Hardin-Simmons
M. Ed., Sul Ross

LOUISE COATES

Language Arts
B. A., McMurry
M. Ed., Sul Ross

FRANK HORTON

Math
B. S., M. Ed.
Southwest Texas State
Teachers College
Sul Ross

EARLINE RUMSEY

Librarian
B. A.
Howard Payne

R. A. WALLACE

Language Arts
B. S.
Univ. of Houston

Best of luck!
R. A. Wallace

MABEL WILLIAMS

Social Studies
B. S., M. Ed.
Univ. of Houston
Sul Ross

Best wishes
J. L. Golson

J. L. GOLSON

Science
Math
B. S., M. Ed.
Southwest Texas State
Teachers College

TERRY PAGE

Coach
Math
Physical Ed.
B. S.
University of Texas

MARY TATUM

Physical Education
B. S.
Howard Payne

CARROLL WATKINS

Science
B. S.
Howard Payne

ESTHER WILSON

Social Studies
B. S., M. Ed.
Southeastern, Durant,
Okla.
Howard Payne
Sul Ross

PITTY ARNETT

Principal's Secretary

ROW 1
Jackie Aly
William Arms
Ronnie Basham
Johnny Beavers
Velton Blake
Patricia Bolen
Sheryl Bolton

ROW 2
Earl Bowen
Melva Braden
Gale Brown
Virgin Burns
Joyce Cates

ROW 3
Sam Chumley
Janet Chick
Steve Wayne Coates
Robert Cole
Rora Colvin
Barbara Conner

ROW 4
Cathryn Cope
Judy Cope
Shannon Darling
Robert Daugherty
Sammy Davis
Cherry Davis
Claude Day
Jessie Lee Day

President
Steve Coates

Vice-President
John Massey

EIGHTH GRADE

Treasurer
Mackey Watkins

Secretary
Bob Daugherty

Reporter
Wanda Magnor

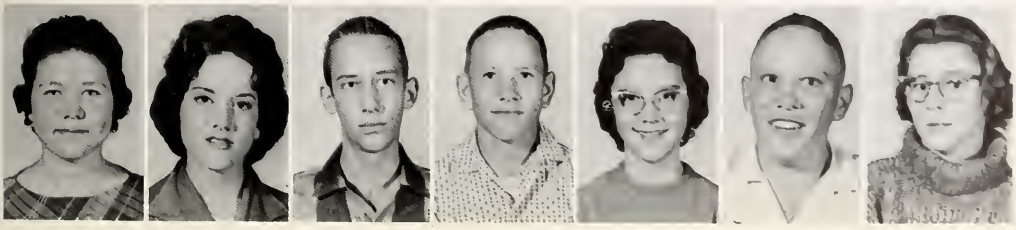

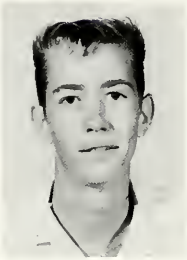

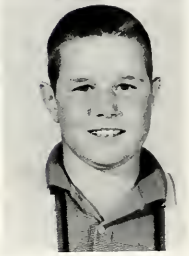

ROW 1
Ronnie Delz
Donald Dison
Linda Douglas
Margaret Friend
Charles Goin

ROW 2
Alvin Hall
Archie Hamlett
Charlotte Hensley
Bren Holland
Janie Sue Holt

ROW 3
Walter Horton
Johnnie Howard
Marvin Jackson
Pauline Jacobo

ROW 4
Joe Jacobo
Glenda Jameson
Gale Jenkins
George M. Jenkins

ROW 5
Roger Jones
Gilberto Lara
Diann Love
J. A. Luxton

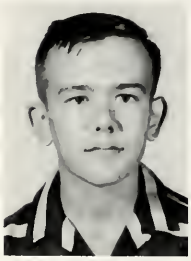

ROW 1
Wayne Luxton
Wanda Magnor
Rosalita Martinez
John Massey
Darrel Matthews

ROW 2
Wayne Maxie
Bee Gee McBride
Fielden McDaniel
Kenneth McFarland
Donald Moorehead

ROW 3
David Plumlee
Betty Poage
John Edward Powe
Nancy Powell

ROW 4
Diane Proffitt
Glynda Robbins
Maelene Rutland
Sylvia Sanchez

ROW 5
Roger Sessom
David Short
Barbara Smith
Joe Ray Snow

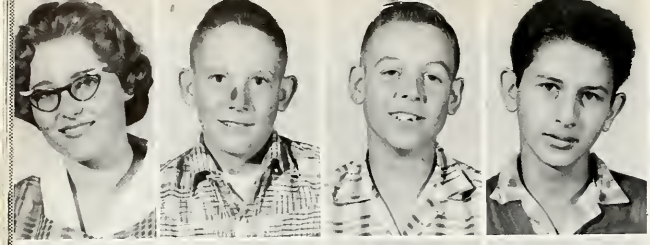

ROW 1
Kay Stautzenburger
Jerry Stewart
Ronald Truitt
Frank Urquidez

ROW 2
Uvaldo Villarreal
Jimmy Von Gonten
Donald Wade
Mackey Watkins

ROW 3
Phillip Watson
Sheren Whitley
Alton Wilburn
Terry Williams

ROW 4
Carol Winn
Esther Wright
Peggy Wyatt
Mario Ybarra

ROW 5
Evelyn Yocham
Howard Young

ROW 6
Jerry Hicks

President
Patti Holt

Vice-President
Pam Havenhill

SEVENTH GRADE

ROW 1
Fred Aguero
Bonnie Bailey
Gayle Beavers
Jimmy Beavers
Alton Braden
Vernon Buchanan
Carol Bullard

ROW 2
Don Childs
Philip Click
Kathy Clifton
Willie R. Cody
Sara Coker

ROW 3
Charles DeArmon
John Dolan
Kathy Elkins
Tommy Evridge
Brownie Fisher

ROW 4
Jerry Dean Gatlin
Jimmy Gatlin
Travis Joe Goodman
Mary Harper
Pam Havenhill
Billie Hayes
Jimmie Bart Heath

Secretary
Kathy Elkins

Treasurer
Loy Rogers

Reporter
Linda Settle

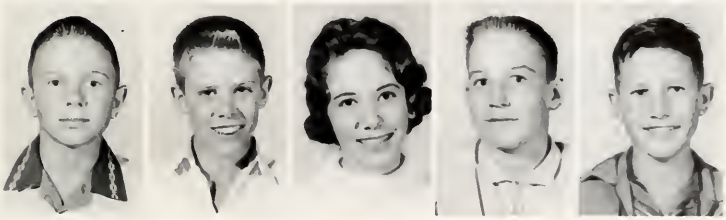

Clayton Henderson
Mary Hensley
Patti Holt

Carole Howell
Sharon Howell
Linda Kay Ivey

Larry Joyce
Janice Kane
Edmundo Lara

Allen Love
Drake McKinney
Richard McReavy

Tommy Miller
Diane Nickels
Charles Paluda

Billie Patterson
Enedina Pena
Dorothy Powe

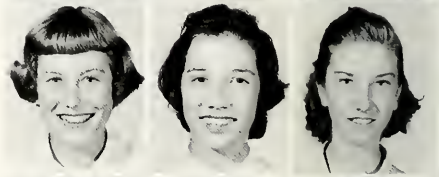

Wayne Proffitt
Barbara Puentez
Delores Redman

Terry Redman
Michael Reese
Darlene Reynolds

Loy Rogers
Arthuro Ryes
Otilia Sanchez

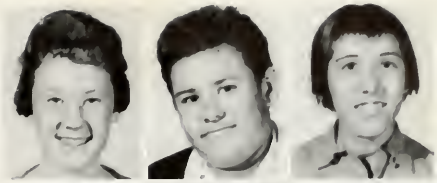

Larry Scroggins
Linda Settle
Charles Shannon

Curtis Shattuck
John Shattuck
Sandra Kay Shurley

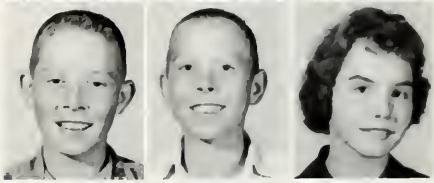

Gary Snow
Sandra Stives
Sandra Strickler

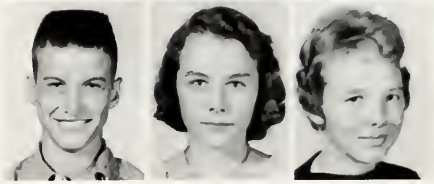

Woody Taylor
Christine Hope Tinny
John Tracy

Anna Beth Turner
Willard Von Gonten
Jan Watkins

Mary Lee Whitley
Linda Wilde
Nancy Kay Winn

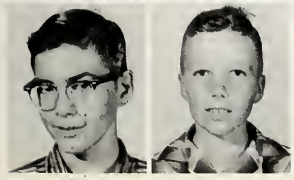

Kendale Wright
Tommy Wyatt

ROW 1
Aguero, Frank
Arms, Philip
Armstrong, Shelly
Askew, Wayne
Baxter, Ronald
Bird, Ginger
Blake, Brenda

ROW 2
Blake, Dorothy
Blake, Harold
Brooks, Shirley
Burnett, Nancy
Burkett, Eddie

ROW 3
Camarillo, Ruth
Carter, Lois
Colvin, Clark
Connally, J. D.
Crow, Monte

ROW 4
Daugherty, Cancance
Daugherty, Pamela
Dedeker, Gary
Dison, Edward
Duesing, Philip
Dupree, Jane
Estes, Enoch

Etheridge, Carolyn
Farr, Phil
Fry, Claudia
Goertz, Martina

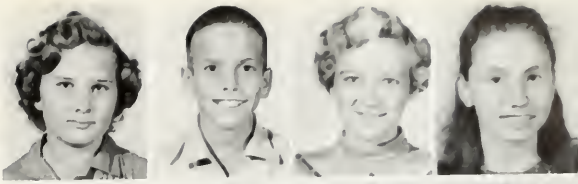

Halley, Dwayne
Harper, Jessie
Harris, Carl
Heflin, Kay

Hightower, Betty
Hodge, Bill
Holt, William
Howard, Robert

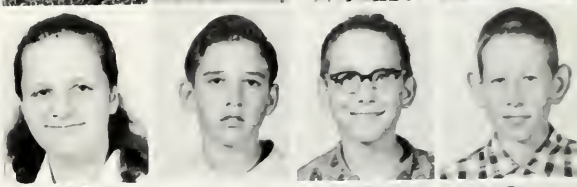

Jacobo, Mary
Jacobo, Maria De. J.
Jacot, Juanita
Jenkins, Mary Jane

Knight, Wilde
Levario, Elisio
Levario, Juan
Lewis, Marvin

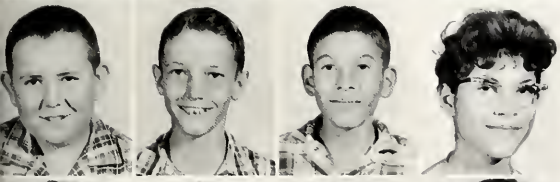

Lopez, Dora
Lopez, Mike
Mathews, Jimmy
Matthews, Steven

Mendez, Adelina
Mendez, Lucia
Miller, Dick
Moomey, Brenda

Morgan, Patricia
Morrow, Vivian
McReavy, Jo Carolyn
McWilliams, Elizabeth

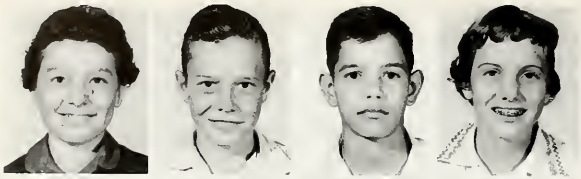

Brenda Nunn
Clinton Parsons
Raymond Pena
Billie Poage

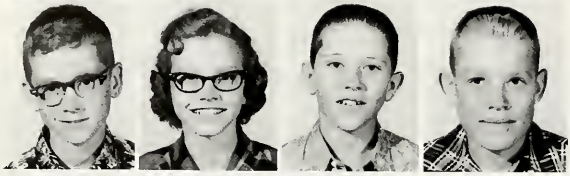

Roy Pryor
Vicki Ragland
James Ratliff
George Rech

Lloyd Rech
Guadalupe Reyes
Ronnie Rodgers
Gloria Reynolds

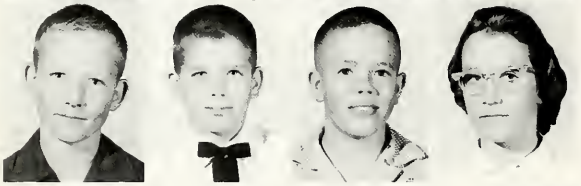

Clyde Sandel
Ricky Seale
Harville Settle
Sandra Sims

Darla Smith
Carol Starr
John Stout
Frances Turner

Joe Urquidez
Abel F. Valadez
Alfonso Valadez
Joe Villerreal

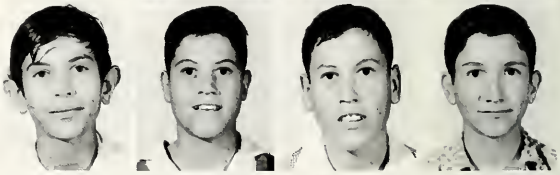

Joan Von Gonten
Willy Watkins
David Werst
Linda Whitley

Larry Whitworth
James Woodall
Yollanda Ybarra

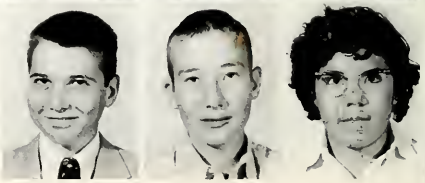

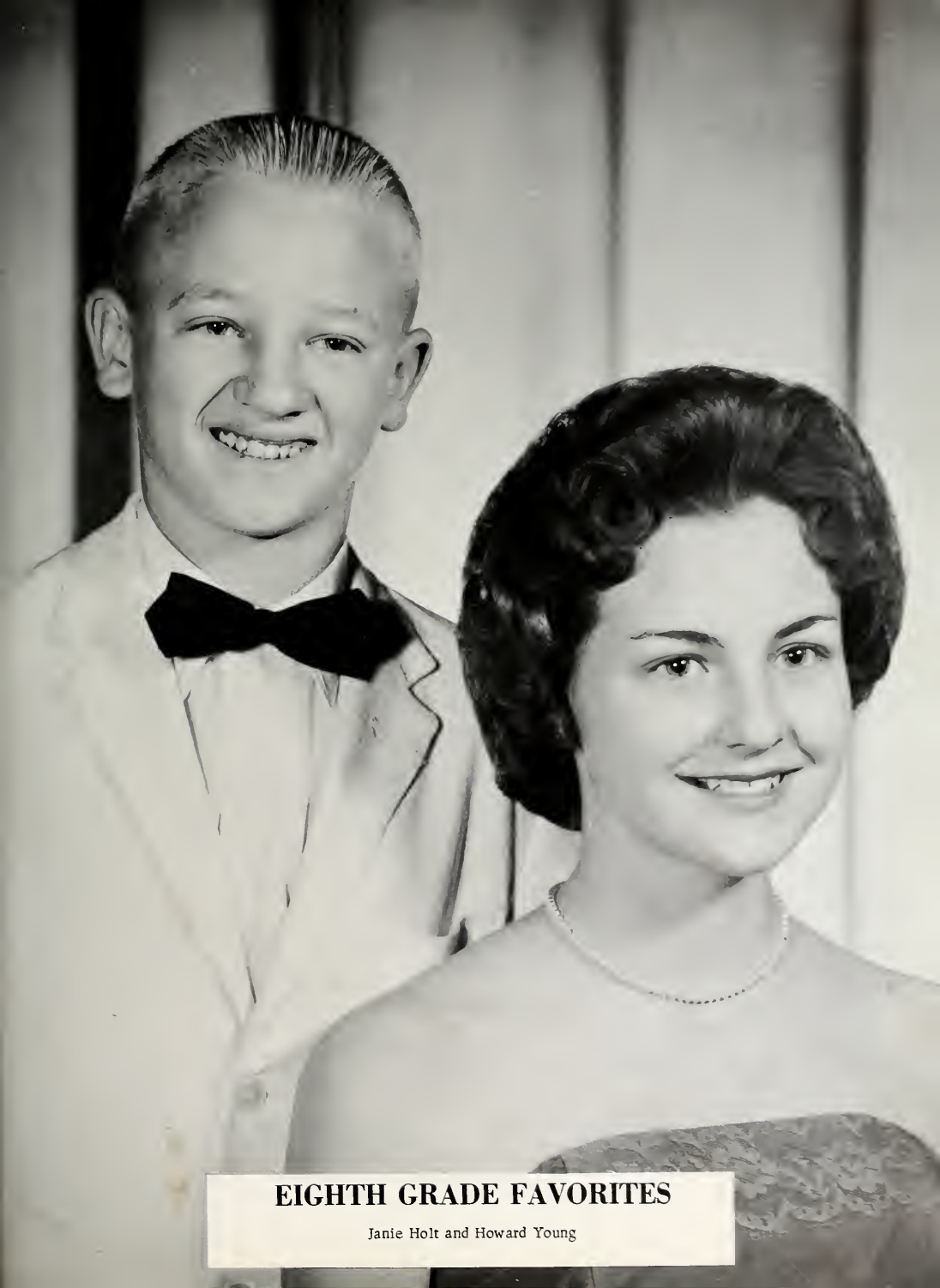

EIGHTH GRADE FAVORITES

Janie Holt and Howard Young

SEVENTH GRADE FAVORITES

Sandy Strickler and Clayton Henderson

SIXTH GRADE FAVORITES

Candy Daugherty -- Philip Duesing

Linda Ivey

Janie Holt
HEAD-CHEERLEADER

Kathy Elkins

JUNIOR HIGH PEP CLUB

Pam Havenhill

Kim Page

Pattie Holt

JUNIOR HIGH SCHOOL BAND

FRONT ROW: Glynda Robbins, Kathy Clifton, Judy Cope, Peggy Wyatt, Donald Dison, Sara Coker, Sheryl Bolton, Linda Ivey, Patti Holt.

SECOND ROW: Glenda Jameson, Gale Jones, Gayle Smith, Jan Watkins, Linda Settle, Charles DeArmon, Robert Cole, Loy Rogers.

THIRD ROW: Gary Snow, Tommy Wyatt, Carol Bullard, Cathy Cope, John Tracy, Sammy Chumley.

BACK ROW: Larry Joyce, Tommy Everidge, Frank Urquidez, Arthur Reyes, Joe Jacob, Steve Coates.

TWIRLERS

Shannon Darling
Esther Wright

Jan Watkins
Margaret Friend

Go high, Kim

Sixth Grade Float

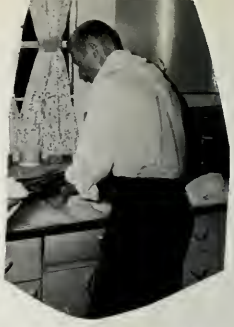

Coach Page, what are you doing?

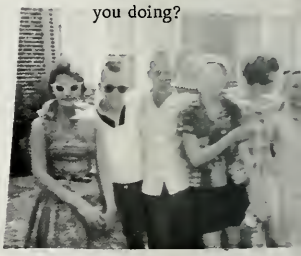

What's Cooking?

Eigth Grade Float

Guess who this is??????

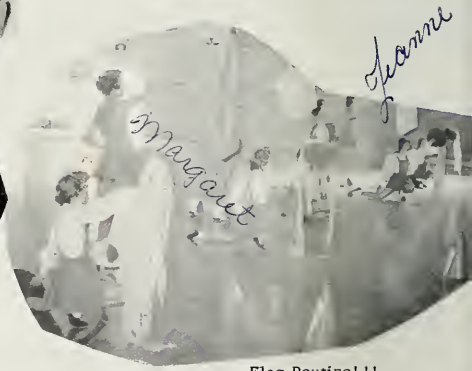

Flag Routine!!!

Seventh Grade Float

School Spirit Delux!

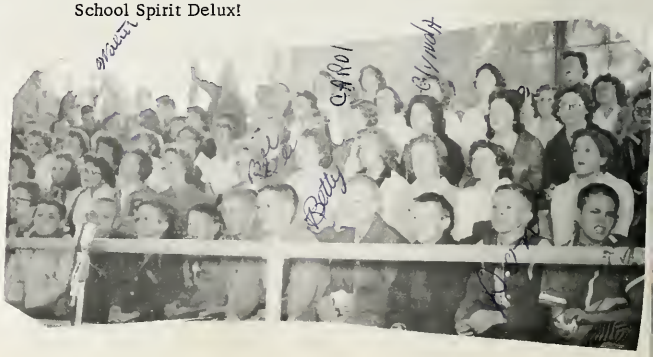

Mrs. Tatum takes a break

7 - 0 - 1

JUNIOR HIGH FOOTBALL

Head Coach: James Bird Assistant Coach: Terry Page

20 - 0 - 1

"DISTRICT CHAMPIONS"

Head Coach: Terry Page Assistant Coach: James Bird

GIRLS' TENNIS

BOYS' TENNIS

TRACK

4-0-4

FIRST ROW: Bessie Love, Bee Gee McBride, Esther Wright, Jan Watkins, Janie Holt, Betty Poage, Margaret Friend, Linda Douglas, Pauline Jacobo.

SECOND ROW: Patti Holt, Nancy Powell, Glenda Jameson, Sharon Berry, Loy Rogers, Linda Settle, Glynda Robbins, Diane Proffitt, Peggy Wyatt, Otilia Sanchez.

SITTING: Sylvia Sanchez and Sheryl Bolton

JUNIOR HIGH VOLLEYBALL

Coach:
Mrs. Mary Tatum

Manager:
Pauline Jacobo

Betty
Mac
Jeanne
Lots of love,
Betty
Jeanne
Margaret
Jeanne

ADVERTISING

PLUMLEE'S HARDWARE

606 Second Street
Big Lake, Texas

JAMES W. MATTHEWS
T. V. SHOP

All Parts Installed

by us are Guaranteed 90 days

Phone 251 810 Texas St.

BIG LAKE FLOWER SHOP
Mr. and Mrs. D. C. Swanzy

Day Phone 400 Night Phone 150

When you think of Flowers,
Think of ours.

Big Lake, Texas

BUTCH'S LIQUOR STORE

506 2nd St. Phone 441

Big Lake, Texas

BUDDY WINN

Your

GULF

Dealer

East Side Gulf

Big Lake, Texas

Greater FOOD VALUES

MAC'S GROCERY

204 Depot

Phone 11

Big Lake, Texas

JACOBS INSURANCE AGENCY

Insure Today--Be Sure Tomorrow

315 Second

Phone 7

Big Lake, Texas

FASHION SHOP

Ladie's & Girls Apparel

Large Enough to Serve You

Small Enough to Know You

Phone 142 Big Lake, Texas

DAVIS STEAM LAUNDRY

A
N
D

MAYTAG AUTOMATIC WASHERS

Tele. 145-J or 146-W

THE Rexall DRUG STORE

PEOPLES DRUG

113 Depot Phone 14

PRESCRIPTIONS

STEAK HOUSE

Try Our Fine
Charcoal Broiled Steaks
and
Delicious Hamburgers
Big Lake, Texas

IKE'S PACKAGE STORE

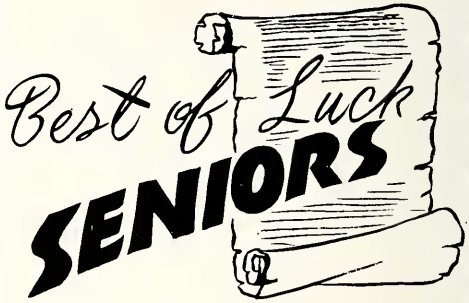

Hwy. 67 & California
Ph. 239 Big Lake, Texas

The Big Lake Wildcat

Published Every Thursday

Commercial Printing

Office Supplies

J. L. WERST, JR.

Editor. . . . . .Publisher

Phone 41 Big Lake, Texas

D. D. (Pee Wee) Poynor

Dirt Contractors

Box 885 Big Lake, Texas

Phone 138 & 139

Night Phones 683 or 43

COMPLIMENTS of a Friend

TEXACO

Warner Lear's
Texaco Station

DRIVE IN FOR A COMPLETE Check Up

Second & Mississippi

SOUTHWEST BUTANE CO.

Gas And Electrical Appliances

Big Lake, Texas

1007 Second St. Phone 25

DIPLOMA

Congratulations

OUR 31ST ANNIVERSARY YEAR
SERVING WEST TEXAS

Direct Diamond Importers

Heart Lock Diamond Rings
Mido and Rivera Watches
Exclusively at NATHAN'S

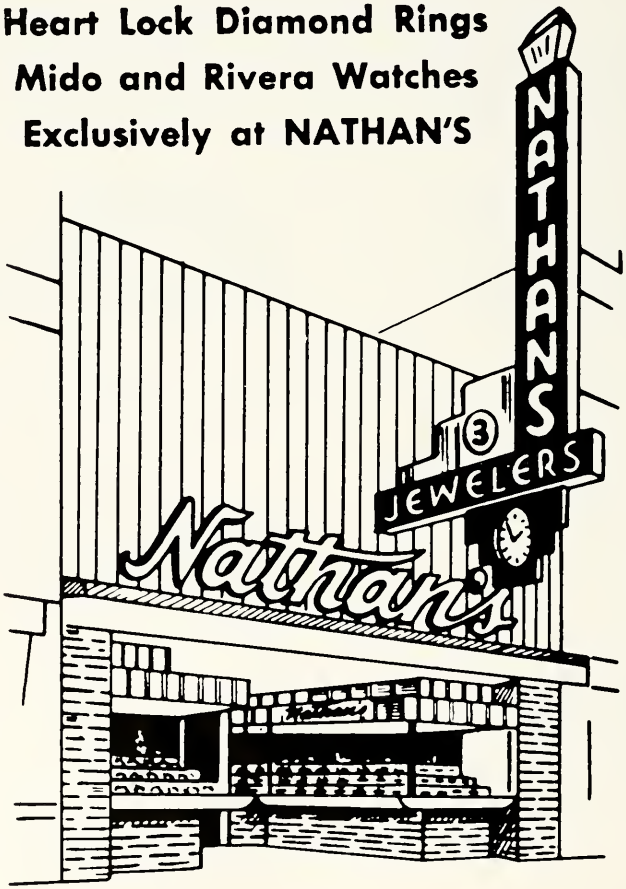

The Store That 31 Years Customer Confidence Built
202 So. Chadbourne • San Angelo, Texas

601 2nd Street Ph. 147
Big Lake, Texas

810 Second Street Phone 222
Big Lake, Texas

WEST TEXAS UTILITIES CO.

Big Lake, Texas

HENRY H. LAMB

Your

HUMBLE

Dealer

Atlas Tires & Batteries
"We Fix Flats"

Phone 10 811 2nd St.

Big Lake, Texas

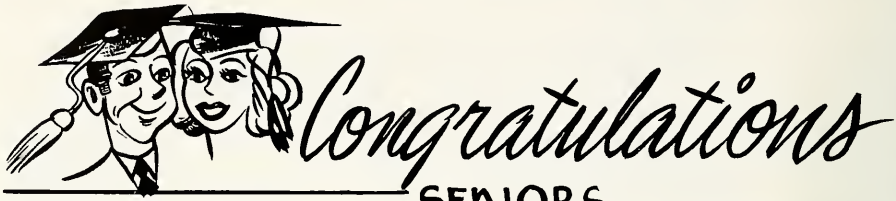

CHEATHAM'S GROCERY

611 Second Street

Phone 236

Big Lake, Texas

El Paso Natural Gas Company

El Paso, Texas

Authorized Ford & Mercury Dealer

P. O. Box 863

Phone 126

Big Lake, Texas

The Most Modern and Up-to-Date Bank in West Texas

Dear Janie,

You have helped to make the last two years in Big Lake very enjoyable for me, and I hope it hasn't been too bad for you. You are a good girl with a wonderful personality and you have been an excellent student. This is a combination that will surely bring you success and happiness in life, so just be yourself and life's problems will not be too great. I hope that in the future I will have other students that will be as much pleasure to teach as you have been.

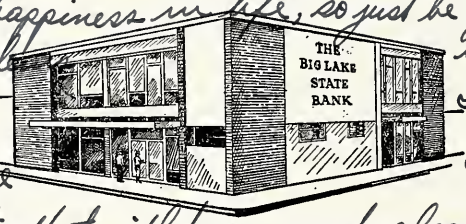

Best wishes forever,
James L. Halsou

Member of the Federal Deposit Insurance Corp.

29th Anniversary as a Chartered Bank

123 Depot

Phone 15

BIG LAKE, TEXAS

DORCHESTER CORPORATION

Texon Division

Box 252 Phone 481

Big Lake, Texas Texon, Texas

FLANAGAN'S DIXIE STATION

Midkiff, Texas

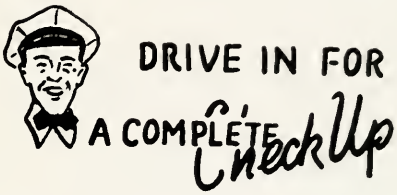

Your Business Is Appreciated

Turner Brother's

EL PASO DIXIE
SERVICE STATION

206 Georgia Street

Big Lake, Texas

S AND S-66

SERVICE STATION

101 Second Street

Big Lake, Texas

EVRIDGE TEXACO STATION

Second and Montana

Big Lake, Texas

Yea OWLS

PAGE - BIRD

OWL Boosters

George Moneheads
Billy King
Paul Jacobs
R.E. Rogers
H.O. Holmes
W. Hudson
Sam Mann
Bill Dorsett
Mrs. H.J. Robbins
Joe McDaughty
J.P. McKenney
Bill A. Friend
Jimmy Jimmy
L. Colvin
M.J. Boone
H.E. Miller
Ralph Jenning
B.A. Davis
Frank Sandel
R.R. Caldwell, Jr.
Theo D. Alexander
Billy Boyd
H.L. Gardner Sr.
Stacy Becknell
E. Nelson Coffin
D.W. Hamlett
Rudy Winchester
R.V. Taylor
J.R. Werst, Jr.
Mrs. Margaret Gills
J.D. Carter
Cheerleaders 1960-61
Robert R. Cole
George H. Bruce
Otis S. Dixon
Senior Class 61
Tony Tago
Jerry Green
Warner Gear
Mr + Mrs W.T. Mills
C.H. Ford
Thelma Ford
Walter Miller
Mr & Mrs Quincy Mann
Mr + Mrs Gordon Baston
Mr + Mrs Jeff Kelly

make the most of your opportunity for education... because you in high school to day will be the world's leaders of tomorrow!

'M' SYSTEM FOOD STORES

BERNIECE'S BEAUTY CENTER
Hairstyling---Permanents

Cutting--Manicuring and Facials
PNONE 69
2 Doors South P.O.
Downtown Big Lake

"BEAUTY THAT LASTS"

GLADINE'S BEAUTY SHOP

Phone 71
807 Texas

TOMMY HAYES
Wholesale Cosden Products
Phone 297 or 118
P. O. Box 3 Big Lake
Gasoline, Lube Oil,
Grease, Deisel, Kerosene
Local or Country Deliveries

J. O. LUSBY
INSURANCE AGENCY

1106 Mississippi Phone 778

Big Lake

We would like to take this opportunity to thank our many advertisers for their co-operation. Without your help our annual could not have been possible. We sincerely hope you will get as much satisfaction out of your ads as we did working with you, and we are sure that you will gain full benefit from them. Sincerely, The Annual Staff

CONGRATULATIONS

from

EVANS Betty 8th

FOODWAY

STORES

SERVING

CRANE
BALLINGER
DENVER CITY

DEL RIO
FT. STOCKTON
KERRVILLE
TUCUMCARY, N.M.

MC CAMEY
OZONA
SONORA

AUTOGRAPHS

Janie
It has really been fun having you for a better friend this year. If you stay sweet?? and cute you will go far in life. May happiness and success be yours always.

Always
J. Massey

Edward "42"

Dear Janie,

It has been more than great being your friend. I'll never foget all the experiences that we have had together growing up. Gee, it seems like we just started going to Jr High, and here we are nearly in high school. Let's never forget our ponytails and our Clothes that we used have. Holly that was fun. Now I guess we'll never have that kind of fun anymore, but high school may be loads more fun. Janie, you have always been my dearest friend becuse you are so nice and sweet. Keep up the wonderful personality and schoolwork. You are such a beautiful and sweet girl. I hope we will always be friends no matter what the consequeces are. I hope you have happiness and the best of everything in the future. I'll never forget you.

Loving you always,
Betty.

I WAS HERE

Janie,

It's really been great knowing a really great gal this year. Band has been fun, and I am looking forward to Band camp this summer. (It's going to be a blast). Here's wishing you the best of everything.

Love ya,

Pat

Janie,

You are a very sweet and cute girl with alot of personality. I hope you go along way in life.

Your friend always,

Walter

Janie

You are one of the nicest girls I have ever known. Here hopeing you have the best of luck.

always

Donald Rison

Dear Janie,

I don't know you too well enough to say much even though we are in the same class. You have a sweet personality. Lots of Luck in the future,

Cheryl

Janie

It has been a pleasure knowing you this year. I wish you the best of luck in the future.

Sincerely,

Bill Carr

Janie

Good Luck for next year (Freshmen) Day

Janie,

Do not forget to have a good time and have a blast. Look forward to and enjoy.

Best of luck,

Elaine

Jamie

To a very sweet and smiling girl. Well Jamie I think you will be a Fish next year. Jamie make the most of each and every year in High School for they are the best. I hope get the best of every thing out of life because should. I have enjoyed knowing you the last year. Work hard a coned you to well be a Senior, Best of luck always. May you have all the happiness down this old World.

Best of luck
(B. A. H.)

Jamie
You are one of the sweetest girls in H. S. I have enjoyed going to school with you.
Best wishes
Glynda

Jamie dear,
You are so very pretty and sweet girl. I have enjoyed so much going to school with you. Best of luck always dear.
Carol

Jamie
You are a good friend that I admire very much. Keep smiling and hurry up and become long friends.
Margaret

Jamie,
I have had a very good time with you. Keep up the good work.
Fondly yours,
Mary Elizabeth

Jamie,
I have enjoyed knowing you very much. May you always have the good luck you deserve.
Sincerely yours,
Edna